CIRCULATION GREATER THAN ANY OTHER TWO PAPERS IN MENDOCINO COUNTY COMBINED. MORE THAN ALL PAPERS OUTSIDE COUNTY SEAT COMBINED

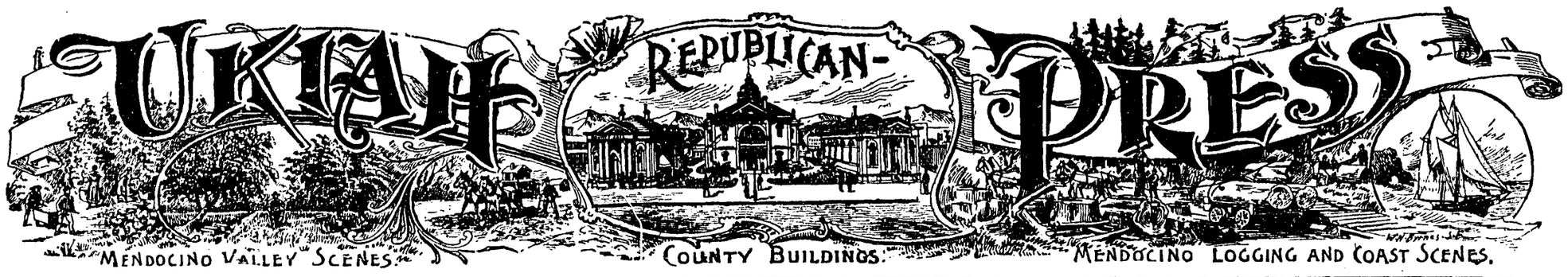


Vol. XXXVII. UKIAH, MENDOCINO COUNTY, CALIFORNIA, JULY 12, 1912. Numbe: 4

# MRS MATHEWS IS COUNTY AUDITOR

At their adjourned session Monday morning the board of supervisors unanimously appointed Mrs. Jennie Mathews to the position of county auditor to fill the vacancy caused by the death of her husband, Auditor C. W. Mathews. While Supervisors Fairbanks and Reynolds were unable to be present they had instructed their associates, Supervisors Lawson, Smith and Brandon, that it was desire that the office be given Mrs. Mathews and so while only three members voted the appointment was the unanimous choice of the board. Mrs. Mathews had filed no application for the appointment but the board decided this was unnecessary and made the appointment.

While there was no doubt but that the board would apoint Mrs. Mathews, her many friends decided that petitions should be presented to the board and while the time was too short to circulate them outside of Ukiah and Sanel valleys, practically every voter in these valleys signed, many of them expressing themselves when they signed as desiring to vote for Mrs. Mathews at the election two years hence. Had the time been longer it is a certainty that every voter in Mendocino would have signed the petitions.

B. L. Cleland and A rch McClure were particularly active with the petitions and report that not one person hesitated at signing and that many people who heard that they had petitions hunted them up and asked to sign. At 10 o'clock Monday morning the petitions were presented to the board of supervisors by Secretary of the Republican County Central committee, W. O. White, and atfer the petitions were placed on file they were released from the records and presented to Mrs. Mathews. Needless to say that they will be one of her cherished possessions.

Contrary to the custom when a political appointment is to be made there was no scramble for the appointment and no one was mentioned for it besides Mrs. Mathews the sentiment beng that she was entitled to it and that the people wanted her.

Mrs. Mathews is the first lady to hold an elective office in the court house in this county. She is amply qualified for the position as she has been a deputy in the office for the past six years and is thoroughly familiar with the work of the office. It is safe to say that the board could not have made a better appointment Those who know Mrs. Mathews know that her whole heart will be devoted to performing the duties of the office in a manner that will be acceptable to the patrons of the office. There will be no halfway business about it and it is a safe bet that her office w ll be one of the best conducted in the courthouse.

### AUDITOR MATHEWS FUNERAL

The funeral of Auditor C. W Mathews which was held from the St. Johns M. E. Church Sunday afternoon was one of the largest ever held in this city. The Eagles had charge and a very large attendance of the members of the order were present. The floral tributes were beautiful and in abundance. The large procession of sorrowing friends that followed the remains to their last resting place was a silent tribute to the esteem in which the deceased was held.

### WILL VISIT IN EAST

Mrs. Theodore P. Hale will leave Sunday for San Francisco en route to her old home at Wesson, Mississippi. She expects to be absent a month or six weeks and anticipates a pleasant visit with relatives and friends. This is her first visit to her home state since coming to California several years ago.

### TOURING LAKE COUNTY

George Lambert and party spent Wednesday touring Lake county in his Reo touring car. He was accompanied by Mr. and Mrs. S. Bevins of Potter valley and they spent the day visiting the many summer resorts and other points of interest in the "County Beautiful."

# NEW TEACHERS FOR THE COUNTY HIGHS

The board of education elect Walter Hargrave President. F. O. Mower having resigned as principal of the Ukiah high school, B. A. Lindsay was chosen principal. Other teachers who have accepted poisions up to the present time are Charles M. Fulkerson and Miss Vivian Place. It is likely that all the contracts will be signed by next week.

The faculty for the Mendocino high school is as follows: J. N. Keran principal; Miss Thalia Cochrane commercial and academic work; Miss Gladys Clark art and domestic science; Miss Alice Cuthbertson and Miss Olive Brown continue in the academic work.

The board expects to have the seventh grade work completed the latter part of this week. 303 pupils took the seventh grade examination.

# FRACTURED SKULL CAUSES HIS DEATH

Ed Squires of Elk Creek near Eden valley was thrown from a load of hay Tuesday morning and received a fracture of the skull which caused his death early Wednesday morning. A wife and two children survive him. The deceased was the brother of Miss Sidney Squires who has been attending school in this city.

### BUYS STUDEBAKER THIRTY

Manager George Richardson of the Ukiah Garage, local agents for the E. M. F. and Flanders cars, returned from San Francisco Wednesday with a fine four passenger tonneau E. M. F. "30" which was purchased by Dr. George D. Marvin, acting superintendent of the Mendocino state hospital. The car is one of the classiest to be delivered here this year, the rakish lines giving it a very neat appearance.

### A SOLID INSTITUTION

In last weeks issue the Bank of Ukiah published its statement. The bank is in a particularly prosperous condition and the report makes a good showing. Its individual deposits total over a quarter of a million dollars. It has $350,000 loaned on first class security. The Bank of Ukah is one of the oldest financial institutions in the county and it has always been so managed that it has retained the confidence of the people.

# A COLD STORY FOR SUMMER READERS

Every afternoon the members of the board of education have been enjoying an ice cream feast. Wednesday afternoon the customary frozen dainty failed to arrive. After an anxious wait of an hour one of the members was sent to the ice cream parlors to find out why. The ice cream had been delivered and the messenger insisted that the board had received it but to avoid trouble more was promised. The last lot finally arrived and then the trouble was located. It developed that the messenger sent to deliver it had butted into the grand jury room and enquired if it was the board of education. Seeing that it was ice cream Grand Juror Hallday of Point Arena promptly anwsered yes. The result was that four dishes of ice cream idd not last long among the thirsty grand jurors. On the second trip the messenger had tried to deliver the ice cream to the grand jury again but Janitor Billy Gibson interfered. It is understood that Billy can have any school he wants in the county but that the grand jury is liable to indict him.

### THEY DONT LAST LONG

Frank Cunningham recently advertised a cow for sale and sold her to the first person answering the ad. He has been getting enquiries ever since. As he had such success with that ad he is now advertising some horses for sale. If you need one hunt him up quick as things advertised in the Press do not last long.

# REPUBLICAN PRESS HAS A NEW EDITOR

On last Saturday afternoon a tiny visitor arrived at the home of the editor. Dr. Malpas immediately announced that it was a boy. He weighed 8 pounds with very little on but has a voice that is entirely out of proportion to his size. His grandmothers, aunts, uncles, sister and mother have inspected him and pronounce him the finest boy in the world. As editor and nominal head of the house we hate to disagree with our relatives especially our wife. Not only that but we believe that they are right. The young gentleman will be known as William Orville White jr. Some people peruse the pages of ancient history for a name for their children but what is the use naming a boy after a dead one? We decided that if he ever happened to be a president he would be an honor to our name and if he did no he would probably come as near arriving as a few million Julius Caesars and others and would not be handicapped by being hooked up to a name that he could not make good under. While the firm will be White & Son, the new member is at present busy getting acquainted with his mother and will not be able to be at the office for several days. As yet he has announced no changes in the staff but we feel sure that there will be some good positions vacant when he gets down and discovers the villians who posted the hourly bulletins in the sanctum while we were busy watching for the stork.

The following are a few of the bulletins posted and will give the reader a fair idea of the size of the job of being an editor and a father at the same time

UKIAH REPUBLICAN PRESS
WHITE & SON
Proprietors.

(Second News Dispatch)

**Special by Leased Wire—the Greatest in the World**

THE NEW PRESIDENT ARRIVES AT THE WHITE HOUSE

DARK HORSE TAKES CHARGE

Takes complete Control And The House And Party In Obeyance

BRYAN EVEN UNABLE TO BE HEARD SINCE THE NEW PRESIDENT TAKES THE FLOOR

HEADQUARTERS,—CONVENTION HALL—,July 6—It's a boy and it arrived at the residence of Mr. and Mrs. W. O. White at noon to-day.

Mrs. White is doing nicely but our corps of reporters and special writers were unable to get much inside news as every doctor in town is now at the bedside of the Editor who is said to be in a very bad way.

(Latest News Dispatch)

**By Special Leased wire, Greatest in the World**

BIG DEAL PUT THROUGH

Republican Press, Ukiah's Leading Newspaper Change Hands, New Man to be Added to The Press' Big Staff

The largest deal of the kind to be pulled off in Mendocno county for some time took place at noon to-day when a half interest in the Ukiah Republican Press, the official paper of the county, was sold. The new proprietor will be Managing editor and is a strong political writer. He is now commanding considerabe attention, although this is his first visit to Ukiah and he is considered somewhat of a stranger.

The new partner in the newspaper arrived at the residence of Editor W. O. White to-day by the Stork's express and took possession immediately.

(Special News Dispatch)

**by leased wire—Longest and Greatest in Ukiah**

Latest reports from the White residence are that all, is well.

CRISIS HAS PASSED

And Attending Physicians have hopes for the Editor's complete recovery. Mrs. White and son much better—Latter is very noisy.

LATER—

WANTED TO TRADE—Maxwell automobile for Baby Buggy. Address all replies immediately to the Editor of the "Press."

* * * * * *

PRESS SPECIAL SERVICE

BRIEF FLASHINGS CAUGHT BY WIRELESS

WANTED — —Expert union tailor. Apply or write to this office for further particulars.

# HORSE THIEF WAS DOING BUSINESS

Sheriff Byrnes left for Point Arena yesterday afternoon to aid in the search for Jom Body who is supposed to be surrounded in Irish gulch by a posse. Body stole a horse in Colusa county recently and sold him at Point Arena. He returned to Colusa county recently and took another horse and started back to Point Arena to sell it. The sheriff of Colusa county is on his way to the scene of trouble also.

### BOARD OF SUPERVISORS

The board of supervisors met in adjourned sessions this week and appointed P. W. Handy and M. B. Gibson experts. Hale Prather as instructed to procure a stock of stationary for use in the county offices. Rowena school bonds ordered readvertised for. Deed for right of way accepted from W. W. German in 5th district, and bids for bridge ordered advertised for. Auditor instructed to employ copyist at cost not to exceed $125 tob ring indexes up to date. Board adjourned to meet July 15.

### MARRIAGE LICENSES ISSUED

"Cupid" Carpenter, who recently succeeded Prather in the private chambers of Clerk McCowen's office reports that business is exceptionally dull for this month in the year. Licenses to wed were issued during the past week to John Brown, 26, and Adetha Dashiell, 17, both of Wendling; Eugene Joseph Healey 39, of Santa Rosa and Susan Achison Miller, 26, of Boonville; Harry Francis Deal, 22, and Justine Partout, 17, both of Covelo.

# FORT BRAGG WILL HAVE NEW PAPER

L. F. Grover of San Francisco, an experienced newspaper man, passed through town Wednesday on his way to Fort Bragg. Mr. Grover is preparing to commence publication of the Fort Bragg Chronicle and expects to put the first issue to press next week. He has shipped a modern plant to that city and promises to give the people of the coast a good live newspaper.

### WELDON FOR THE ASSEMBLY

Attorney J. C. Ruddock has been busy this week circulating petitions for Attorney T. J. Weldon for the assembly on the democratic ticket. Both gentlemen are leading Wilson men of the county.

The desk advertised in the Press last week was sold to the first person answering the ad J. A. Waldteufel being the buyer. Several more answers were received. Try a Press ad for results.

The Misses Emma and May Redemeyer have returned from a visit in San Francisco.

Mrs. C. E. Nutter and Frank Nutter are here on a visit to Mr. and Mrs. E. J. Duncan at the Maples. This is Mrs. Nutters first visit to Ukiah in two years and she reports that the town has greatly improved. She is especially pleased with the paved streets.

A. C. Hogan, Life Ball and B. Anderson were over from Albion this week on legal business. They made the trip in Mr. Ball's auto.

Chris Ottosen was over from Comptche this week on a business visit. He made his first visit to Potter accompanied by Life Ball in the latters auto. Chris reports that it is a fine valley and was much impressed with it.

W. M. Cox took his wife to the St. Helena sanitarium last week where it is hoped that she will regain her normal health.

# PIONEER MERCHANT IS LAID TO REST

On Monday morning the community was saddened by the death of W. W. Porterfield at his home north of town. While Mr. Porterfield had been in poor health for many years his death came as a shock to his friends here and elsewhere throughout the state.

Mr. Porterfield was a native son of California, having been born near Woodland October 14, 1853. His father was one of the pioneers who crossed the plains in 1846 and a member of the famous Bear Flag party. His family history was closely interwoven with the early chronicles of Sonoma county. Mr. Porterfield spent his early manhood in the Sacramento valley for a number of years being with Senator Clark on his ranch near Colusa. On October 14, 1883 he was married to Miss Anna Retterath and shortly thereafter they located in Ukiah where they have ever since made their home. To their union were born two sons, Jesse and George, both of whom grew to manhood here.

Mr. Porterfield was in business in Ukiah for many years until failing health compelled him to give up active business life. He was quiet and unassuming in his manners but was known among his associates as a man of sterling integrity and reliabilty. He leaves a host of friends who feel that in his going they have lost one who was a friend indeed, and that the world is better for his having lived. He was a member of the Christian church and of the Masonic lodge of Ukiah and in his inobtrusive way filled a needed place and was esteemed and honored by those with whom he was associated. Though his last years were filled with pain and suffering he was always cheerful and uncomplaining and thoughtful of others, and went to his death with the the feeling that all was well.

He was buried Wednesday afternoon from the Christian church where a large crowd assembled to honor one who had always walked uprightly among them. A beautiful and touching address was delivered by Rev. J. E. Moore of the M. E. church, south, a warm presonal friend of the deceased. The many beautiful floral emblems bore witness to the esteem in which he was held The services at the cemetery were in charge of the Masonic lodge.

The heartfelt sympathy of the entire community goes out to the widow and sons and other relatives in their hour of sore bereavement.

# MISS CRISPIN WEDS HEALDSBURG BANKER

Miss Adeline Crispin and J. Ralph Williams were married at Healdsburg, Sunday. After the wedding the families of the contracting parties were entertained at the home of Mr. and Mrs. John Peck. The bride is the daugther of Mr. and Mrs. I. B. Crispin of Comfort and is a graduate of the Healdsburg high school and of the San Francisco normal and is a prominent teacher. The groom is the son of Mr. and Mrs. J. S. Williams of Healdsburg and is cashier of the Healdsburg National Bank. The guests who motored down from this city to attend the wedding were: Mr. and Mrs. J. A. Jamison, Jr., Miss Lurline Jamison, Mr. and Mrs. E. B. Gibson, Mr. and Mrs. Lew Hildreth, Miss Leila Gibson, Mrs. Sarah Stanley.

### MAY TRY FOR ASSEMBLY

It is reported that Horace Milliken of Fort Bragg, chairman of the Republican county Central committee, will probably be a candidate for the assembly. Mr. Milliken is wellknown over the county and has a host of friends who will support him in his fight.

### RELIC OF THE PAST

An interesting paper was filed this week by Attorney Robert Duncan. It is a certified copy of the patent from the U. S. to Fernando Feliz which confirms his title to the land in Sanel valley known as the Hopland grant. The title to most of the land in the valley depends on this grant more than 17,000 acres being effected.

# ASSEMBLYMAN HELD NOT A CANDIDATE

A number of my friends have asked that I announce my candidacy for the office of Assemblyman, and to them and others that may feel an interest in the matter, this communication is directed.

When in 1904, I first became a candidate for this office, it was with a definite legislative programme in view. The evil results following from nominations made by conventions, often controlled in the interests of the machine, led me to believe that the people should be given the right to nominate without the intervention of political bosses. At the session of 1905, I learned much of the intricacies of the legislative, game, and so overwhelmingly was the machine in coontrol, that as a novice, I could accomplish nothing. In 1907, after my second election, I was determined to bring about direct nominations. The Courts had declared all previously passed direct primary laws invalid beccause their enactment was ot permitted by the Constitution. I thereforedeemed it essential that the Constitution be so changed as to permit such a law, and succeeded in securing the adopion of an amendment that was ratified by the people, and the direct primary law passed thereunder was declared constitutional, and therefrom resuted that revolution in the government of this State which returned into the hands of the people the right to rule themselves. Without my amendment, Governor Johnson never would have been nominated for the office he now holds and in which he has forced the enactment of so much beneficient legislation, the results of which are not even yet fully appreciated and understood by the people. In 1911, I took up the initiative, the referendum and the recall, and succeeded in securing the passage of those meaures, whereby the people of any city or county have the right to enact into law any measure they deem proper, to veto any act of the governing body they desire nullified, and to remove from office any objectionable official. The abuses in the school book system have to a large extent been remedied by the constitutional amendment adopted on my motion in 1911, and the Constitution now forbids any change in school books oftener than once in four years. It is with a feelingg of some pride that I refer to these constructive measures, of which I am the author.

There is yet much work to be done in the Legislature, which can only be initiated and accomplished by one trained in the work. The free school book bill will need friends in the next session; the plan to turn hunting licenses collected in this County into coyote bounties should be carried out; every County should enact its own game laws; the vicious scheme to pension pubilc officers must again be fought; the rights of those owning lands through which streams flow must be safeguarded in their efforts to use that water for irrigating their small ranches; the camper that destroys the farmers' fences and stock must be legislated against; the employers' liability law so far as it affects the farmer must be modified; a law must be passed to protect the people against the swindler who sells stock in worthless corporations; and many other matters require the attention of a trained legislator in the Assebmly for this District, such as it now has in the Senate.

Were I to consider only the work yet to be accomplished, I would again be a candidate, with the confidence born of the favorable response heretofore given my candidacy, that I would be re-elected. It is apparent however that in the present campaign, the issues presented will require a canvass of the District not only before the primaries, but also afer a nomination is made. To make two canvasses of the County would demand a sacrifice of time and money that a just regard for my private affairs will not permit, and I therefore must decline to seek a re-nomination. In doing so, I feel under many obilgations not only to those who have so freely assured me of their support in the coming campaign should I enter it, but also to all who in the past have favored me with their support.

W. D. L. HELD. July 10, 1912.

# MICHELIN

## Quick Detachable Clincher

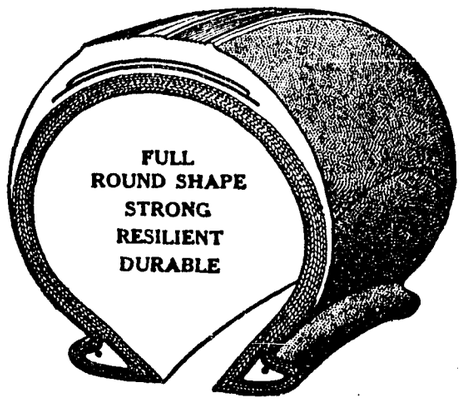


*Easily Fits Any Quick Detachable Rim*
*No Tools Required*

**IN STOCK BY**
**KELLEN & PERCY**
Corner State & Stevenson Streets


## A PRESS READER ANSWERS QUESTION

On the S. S. Lesson for May 5, 1912,

By Rev. Dr. Linscott.

Lesson, Luke VI., 20-26.

Question 4. Verse 21. When a good man is hungry, or when he weeps, is he going through for the time being the best possible experience for him, and he is therefore bleissed?

Answer. The verse upon which this question is based gives the words of Jesus when he said, "Blessed are ye that hunger now, for ye shall be filled. Blessed are ye that weep now, for ye shall laugh." From the teaching of Jesus in this sermon on the mount we learn that no matter what condition a truly good man may find himself in, that that condition is always a blessed one; whether he is rich, or poor, or sick, or well, having friends or enemies, rejoicing or mourning, he is blessed. Hence I can only anwser the question above in the affirmative; that is, that a good man when he is hungry, or when he weeps, is for the time being passing through the best possible experience for him. Sometimes one is blessed because of the attainment of the heart's desire, but more often we are blessed because we are passing through the experience which will bring us our heart's desire, and that is always the blessing which the Father's love has palnned for us. There never is any reason for a real Christian to complain, or to consider himself anything but blessed, because he is either in the best possible situation for him, or he is on the only road which can take him to it. All things are well, and are always well, to a true Christian man. There are no misfortunes in the life of God's children, because "all things work together for good to them that love God." A Christian life is the only life which satisfies the pent-up cravings of the human heart; the only life in which we are always blessed; and this is the life which I commend to the readers of this paragraph.

## REDWOOD SHIPPED FROM THIS COAST

During the past six months of this year a total of 74,518,000 feet of redwood lumber was shipped to San Francisco from the Mendocino coast, according to the semi-annual report of the Pioneer Wetsern Lumberman. Thas is a noticeable again over that shipped in 1911 and the prospects for the year are better with prices soaring skyward.

Never in the last four years, it is said, has the market been more responsive to the elevating influenc s of the buyers, and indications point toward an even better state of affairs before the end of July. The hot weather in the California valleys is entirely responsible for the slight falling off in the demand from those localities and it is only the question of a few weeks before the market again assumes its normal, rightful status. Prices are well sustained everywhere with the demand generally increasing. Redwood is moving in a most satisfactory manner and there is every prospect of an advance in the very near future in both lumber and shingles. The call for redwood is increasing with the passing of every month and the yards of the coast are demanding more redwood than for many years past.

During the past fortnight, from June 15 to 28th, the shipments to San Francisco have been as follows: Albion 1,872,000 feet, Fort Bragg 2,639,000, Mendocino 404,000, Greenwood 458,000, Point Arena 298,000, Hardy Creek 200,000 and Capsar 432,000 feet.


Children Cry
FOR FLETCHER'S
CASTORIA



San Gregoria, California,
January 29th, 1912.

San Francisco Life Insurance Co.,
57 Post Street, San Francisco.

Gentlemen:—

We wish to thank you for your promptness in settling the death claim on the life of our son, Plinio Zanoni. The check for $2,500.00 reached us within ten days of the date of his death. While no amount of money could recompense us for the loss of of the companionship of our boy, through his foresight he has protected us in our old age from financial worries.

When your agent insured him we did not particularly favor it, as we thought a young man of 22 in perfect health did not need life insurance. The uncertainty of life has been shown us in a forceful manner.

His policy was taken in June, 1911, and only one premium of $72.80 was paid. The investment of this sum has provided us with $2,500.00. He was a good son while with us, and, through his action in insuring in our favor, he has continued to provide for us, even though he has passed away.

Sincerely yours,

B. M. Zanoni Mary Zanoni


## ADMINISTRATION WANTS ROOSEVELT

SACRAMENTO, July 6—At a conference yesterday it was determined that every legitimate effort should be made to cast the electoral vote of California for Theodore Roosevelt for President. Neither morally, nor equitably, is Mr. Taft the nominee of the Republican party; morally and equitably, Theodore Roosevelt is. The Republican party of California is prorgessive, and in this state the party was redeemed and made respectable by progressives. California's Republican party rsents the taint and the fraud of the Chicago National Convention and will not tolerate the alliance there demonstrated between crooked politics and crooked business. California's Republican party is synonimous with progress and politacal freedom. This Republicar party of our state emphatically and unequivocally declared for Roosevelt by seventy seven thousand majority in a primary where every candidate was given equal opportunity and absolute fair play. Our Presidential electors, under the law, are selected by the cadidates for the legislature chosen at direct primaries. There is a wide divergence of opinion as to whether candidates for presidential electors can by petition be put upon the ticket by a party designation, or, if thus put upon the ticket, can be voted for in a single group; and there are many who insist that the only party designations that can be used are Republican, Democratic and Socialist. It has therefore been determined that those candidates for the legislature in the Republican party who are progressive shall agree, if they are successful, to nominate candidates for presidential electors who will vote for Roosevelt for President.

The fight shall be made openly and frankly upon the candidates for the legislature who have the power of nominating presidential electors. In this fashion, the Taft men and the Roosevelt men, and any other men who desire, have an equal chance before the people.

Of course, this particualr plan will be obnoxious to the Taft adherants because no plan where they have only an equal chance is acceptable to them. They realize full well that the Republican party in California has not only declared itself by a majority of more than two to one, but is now by even a greater proportion for Roosevelt for president; and these Taft men, like their brethern at Chicago, would prefer some method which might nullify the peoples' will.

Last December the Taft advocates cried and begged for a presidential primary in order that they might have an equal chance before the voters, and because it was just, progressives accorded them this opportunity. Although Taft himself accepted the law and under it went into the contest, Patrick Calhoun, the director and proprietor of the Taft machine in the State of California afterwards repudiated the presidential primary and by his orders and because of his alliance with crooked business and crooked national politics, two of the delegates elected by the people of California were stolen by the Chicago convention. It is quite obvious therefore that Mr. Calhoun, representing the Taft forces in California, will, through his string of newspapers, most seriously object to any plan by which he has only an even chance before the people.

In addition to making the fight thus boldly upon candidates for the legislature in order that electors favorable to Roosevelt shall be nominated petitions will be circulated for the purpose, if it can legally be done, of putting upon the ballot Roosevelt electors in any event.

The doubt upon this point is conceded and because of this doubt the other course is renderd necessary. At the next session of the legislature we shall attempt to amend the election laws so that any party designation such as "Prorgessive" may without question be put upon the ballot by petition.

It was also determined that representatives to the conference at Chicago to be held next month should be selected by the delegates and alternates who attended the Chicago convention, and that a full quota from California should be sent there.

(Special to the Press)

CALPELLA, July 6—Camping in their favorite hunting grounds, Leslie Allenby and Bert Thornton were up bright and early the morning of July 1st prepared to bag a buck. Leslie spied a buck After a short inspection Les decided to capture the baeutiful creature alive, so laying aside his trusty 30 he started in pursuit. It was quite an easy matter for our future champion sprinter to catch him, although for a short time the race was quite exciting.


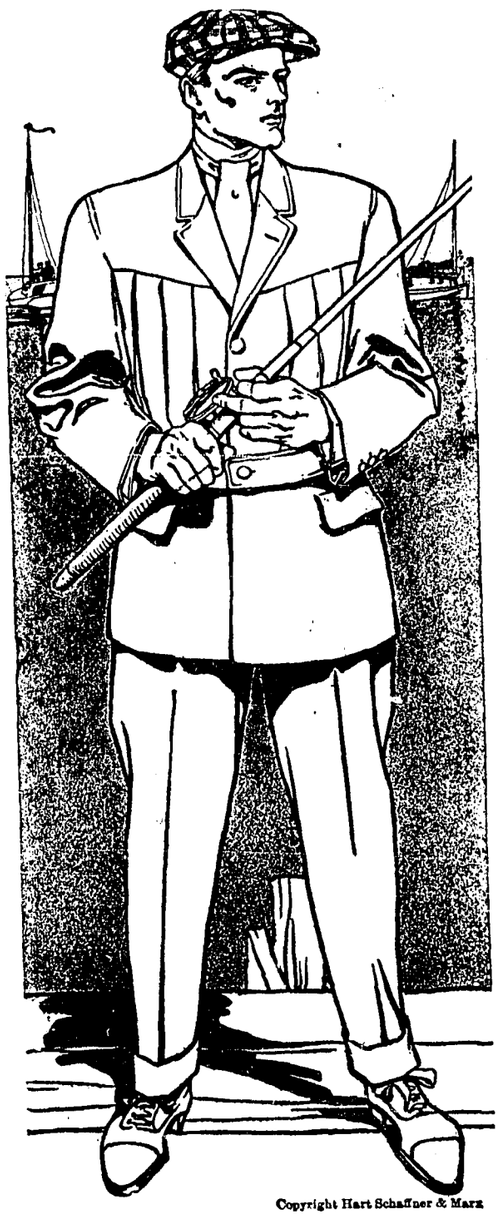
Copyright Hart Schaffner & Marx

STYLISH men, who are very critical as to the clothes they wear are sure to find complete satisfaction in

Hart, Schaffner & Marx

clothes; they're made in such perfect style, and with such excellence of tailoring; they fit so well, that any man can be suited.

You can pick up some good bargains in summer goods still. We'd rather take less than usual prices for them than carry them over. Winter goods are coming in soon.

THE TOGGERY
UKIAH, CAL.

M. Banker & Co.

CLOTHIERS AND FURNISHERS TO MEN WHO KNOW
Home of Hard-Schaffner and Marx Clothes
The clothes that are differant.


## UKIAH FARMERS LEASE WAREHOUSE

The Ukiah Farmers club is now located at the Ukiah warehouse. C. A. Bernhard is there in charge of the offices and Martin Roach is warehouseman. The farmers club has now taken over the business of the poultry association and will sell feed to outsiders as well as members of the club and association. They have a complete line of millstuffs and poultry feed and are already doing a good business in that line. They are handling feed at very close margins and the retail prices are rather of a surprise to their customers they are so reasonable.

Prof. F. A. Sackett returned last week from a business visit in to San Francisco.

### THE CHAMPION HUNTER

Jamie Johnson, 11 years old, who is visiting the Guntleys in Anderson valley, claims the record as a buck hunter. He was out the opening day of the season and killed a fine four pointer. The deer dressed 125 pounds.

Ed Guntley returned home last week thoroughly recovered from his recent operation caused by his accident.

### TRESSPASS NOTICE

Notice is hereby given that all parties are requested to keep off the Clarke ranch at Cahto. Trespassers will be prosecuted to the full exent of the law.

J. H. CLARKE. 3t.

N. A. Barnett was down from Potter this week on a business visit.

H. O. Bowers drove down from Potter in his auto this week.


MARKET 'PHONE 493 RESIDENCE 'PHONE 451

Ukiah Meat Market
HANSEN & WARD, Props.
All kinks of Livestock,
Fresh and Salted Meats, Hams,
Bacon, Lard, Etc. Chickens a Specialty
UNDER NEW MANAGEMENT



Pale Faces

Pale-faced, weak, and shaky women—who suffer every day with womanly weakness—need the help of a gentle tonic, with a building action on the womanly system. If you are weak—you need Cardui, the woman's tonic, because Cardui will act directly on the cause of your trouble. Cardui has a record of more than 50 years of success. It must be good.

E 60

Take CARDUI

The Woman's Tonic

Mrs. Effie Graham, of Willard, Ky., says: "I was so weak I could hardly go. I suffered, nearly every month, for 3 years. When I began to take Cardui, my back hurt awfully. I only weighed 99 pounds. Not long after, I weighed 115. Now, I do all my work, and am in good health." Begin taking Cardui, today.



House Cleaning Time

Our new up-to-date line of Wall Paper is now on display and we invite your inspection of it. : : :

We also have the latest in draperies, rugs, etc.

J. W. EVERSOLE
"FOR QUALITY"

No. of Bank 284. Incorporated November 28, 1903.

**Report of Condition of the**

# SAVINGS BANK OF MENDOCINO COUNTY

**at Ukiah, California, at the close of business on the 14th day of June 1912.**

| RESOURCES | COMMERCIAL | SAVINGS | COMBINED |
|---|---|---|---|
| Loans | $ 44,075 | $146,871.23 | $190,946.23 |
| Bonds and other Securities | 29,566.31 | 90,837.50 | 120,403.81 |
| Bank Premises, furniture and fixtures | | 2,767.50 | 2,767.50 |
| Other Real Estate Owned | | 150. | 150. |
| Due from other than Reserve Banks | 1,108.97 | | 1,108.97 |
| Due from Reserve Banks | 4,022.44 | 14,882.58 | 18,905.02 |
| Cash on hand | 10,989.07 | 7,528.58 | 18,517.65 |
| Exchanges for Clearing House | 103.97 | | 103.97 |
| Other assets, due and unpaid interest | 1.00 | 1,289.09 | 1,290.09 |
| TOTAL | 89,866.76 | 264,326.48 | 354,193.24 |

**LIABILITIES**

| | | | |
|---|---|---|---|
| Capital | $ 25,000 | 25,000 | 50,000 |
| Surplus | 2,110 | 1,650 | 3,760 |
| Undivided Profits, less expenses and taxes paid | 4,537.17 | 5,178.60 | 9,715.77 |
| Due to other banks | 1,570.35 | | 1,570.35 |
| Individual Deposits, subject to check | 41,897.24 | | 41,897.24 |
| Demand Certificates of Deposit | 500.00 | | 500.00 |
| Savings Deposits | | 226,208.79 | 226,208.79 |
| Certified Checks | 85.00 | | 85.00 |
| Postal Savings County and Municipal Deposits | 14,166 | 5,000 | 19,166 |
| Other Liabilities, Contingent Account, Due and Unpaid Interest | 1.00 | 1,289.09 | 1,290.09 |
| TOTAL | 89,866.76 | 264,326.48 | 354,193.24 |

STATE OF CALIFNORIA }
County of Mendocino. } ss.

J. H. BARKER, President, ARTHUR L. TRACY, Cashier, of the above-named Bank, being duly sworn, each for himself, says that the foregoing statement is true to the best of his knowledge and belief.

J. H. BARKER, President.
ARTHUR L. TRACY, Cashier.

Severally subscribed and sworn to before me by both deponents, the 24th day of June, 1912.

CHARLES M. MANNON,
(SEAL) Notary Public.

# GEORGE A ROOT IS CALLED BY DEATH

George A. Root, for many years a prominent druggist of 6th and Howard street, San Francisco, and since 1906 of 100 Market street was stricken with paralysis while at his country home at Redwine, Mendocino county, Wednesday ,June 26th and was taken to Ukiah to his father-in-law's, Judge D. C. Crockett's on the 30th, where he passed away on the evening of the 6th of July.

Mr. Root was born in Pittsfield, Mass. July 26th, 1866, but came to San Francisco while he was a young man was a graduate of Cooper's Medical college and was a P. H. G. going into the Drug business for himself when he was 22 years of age, in San Francisco, where he has been actively engaged ever since. He married Miss Irene Crockett, of Ukiah, a grand niece of Col. Davy Crockett, March 20th, 1895. Mr. Root was a man of high principle and sterling worth, a fine business man and a devoted husband to his young wife whom he leaves to mourn his untimely end, together with a host of friends, both in San Francisco and elsewhere. The interment took place Tuesday, July 9th, at 2:30 p. m. in the Crockett family plot.

# COUNTY PRODUCTS ON EXHIBITION

C. A. Bernhard of the Ukiah Farmers' club has just received word that the Mendocino county stand has been placed in the ferry building an that 54 jars of fruit and products now adorn it. Most of the jars are filled with specimens furnished by the Farmers' club of this valley. The stand is said to make a very creditable showing for this county and it is to be hoped that the exhibit will be greatly increased

### EARLE SNELL AN AUTHOR

Earle Snell, who will be remembered as a Ukiah boy, is becoming an author of note. He now has a story running in the Smart Set magazine. He spent the winter in New York where he was engaged in literary work and is now spending the summer with his paernts on the McCloud river.

### THE DAYS OF JUNE

Dr. George McCowen hands in the following weather report for June: rain for season to June 30 25.60 inches; that date last year 33.25 inches. Max temp. 101, min. 40; mean 66.5, greatest daily range 46, rain for month .44.

# PETITIONS FILED IN PROBATE COURT

In the matter of the state and guardianship of Frank S. Brown, a petition has been filed asking that letters of guardianship be awarded to his brother, Lloyd Brown. The petition was filed by Attorneys Weldon & Held. The minor is the owner of an undivided one-half interest in the E½ of the SE¼ of the NW¼ of section 5, T. 22 N. R. 12 W. M. D. M. containing 20 acres and improvements and of the value of about $500, also an undivided one-half interest in the NE¼ of the NE¼ of section 8, and the N½ of the NE¼ and the SE¼ of the NW¼ of section 9, T. 24 N. R. 12 W. M. D. M. and other property valued at several hundred dollars.

In the estate of F. M. Asbill, who died at Covelo June 4, a petition has been filed by Francis R. Asbill, son of the deceased, for letters of administration. The estate consists of a lot with dwelling house in Covelo valued at $500 and of the rental value of about $60 per annum; cash deposited in the Bank of Willits $560; eight horses of the value of $800; and other effects, making the value of the estate in the neighborhood of $2,000. The petition will be heard in court Monday, July 15th

Charles G. Wahlstrom has filed a petition for general and special letters of administration in the estate of Emil Ohlson. J. K. Piersol and McNab & Hirsch are attorneys for the petitioners. The estate consists of real estate of the value of $2,500 and personal property valued at about $1,500. Ohlson died at Fort Bragg June 30, 1912. Monday, July 15th has been set as the time for hearing the petition.

### FORECLOSURE OF DEED OF TRUST

Phillip Lawler has commenced suit in the superior court for foreclosure of a deed of trust. The suit is to recover the sum of $1169.17 together with $500 attorneys fees. The plaintiff also asks for the usual decree for selling the property referred to in the deed. Maurice R. Carey is attorney for the plaintiff.

Christian science services are held in the Preston building every Sunday, Sunday sermon at 11 a. m., Wednesday evenings at 8, subject for July 14th, Sacrament.


Ukiah Farmers' Club

Will soon order a carload of

SULPHUR

for

HOP MEN

Prices will be low and if you want in on the deal you must place your order in advance NOW.


# SUNDAY SCHOOL LESSONS

Send the Ukiah Republican Press from now to.....19... the close of the Bible Question Club Contest, for the price of $..... enclosed. Count me a member of the Local Club.

Name .....

Address .....

### A CONTINENTAL CHORUS OF PRAISE

It is doubtful if any Bible study plan ever received such entusiastic endorsation as the "Suggesive Questions on the Sunday School Lessons" now running in the Republican Press University presidents, leading Sunday school men, pastors of large city churches, as well as of smaller places, and the rank and file of the churches praise these questions to the skies. It is hard to make a selection from so many hundreds of testimonials, but here are a few, with a word or two culled from each:

President Hadley, Yale University: "They are certainily calculated to stimulate thought." Rev. Wayland Hoyt, Professor of Religion and Science, Temple University: "I think your questions suggesitve and valuable." Vice-President Gobin, Depauw University: "I am very much pleased with your questions

I will see what I can do to have them published here." President Burwash, Victoria University: "I have read with great interest your questions. Your method of dealing with the subject strikes me as most excellent." Principal Gordon, Queen's University:

"The method adopted by you of issuing questions for the use of Bible Classes is a good one; I have tested its valued in my own experience." Rev. Newell Dwight Hillis, Pastor Plymouth Church, Brooklyn, N. Y.: "Your questions are suggestive and calculated to provoke thought and investigation." Rt. Rev. Bishop Fallows: "I hope you will continue to give them to the church and the world." Rev. Dr. Schaffler, Chairman International Lesson Lesson Committee: "I have read your questions and find them most capital." Rev. Dr. Arbuckle, M. E. Pastor, Columbus, Ohio: "Your International Press Bible Question Club is a happy thought.

"We urge all our readers to take up the study of these questions and compete for the prices. One big prize you are sure to get in any event. You will need the Republican Press to get the questions and the coupon. Subscribe to-day.

July 14, 1912.

The Seed In the Four Kinds of Soil. Mark iv:-20.

Golden Text—Receive with meekness the engrafted word, which is able to save your souls. Jas. i:21.

1. Verse 1—What was the particular charm in Jesus which attracted to him such great crowds?

2. Is preaching from a boat just as holy and acceptable to God as from a pulpit in a cathedral or a church?

3. Verse 2—Why did Jesus teach in parables and what are the advantages or disadvantages of that method of teaching?

4. Verse 3—In what respect is the teaching of religion like the sowing of seed?

5. Verse 4—How wouldyou regard a gardener who deliberately sowed seed on the highway?,

6. Should a Christian sow the seed of the gospel in those hearts that are not prepared to receive it?

7. Verses 5-6—What class of people are those who resemble the stony ground?

8.—When emotional or shallow minded people hear the gospel and are moved by it are they or not as likely to develop into strong Christians as those under like influences who are not so easily moved and think more deeply? Give your reasons.

9. Vrese 7—What effect does preaching the gospel have upon those who will not give up their sins?

10. If a person is ever so much influenced by the gospel, but still holds on to some sin or sins, how much Christian fruit is he likely to bear?

11. Verse 8—How may it be possible ofr every preson who is appealed to by the gospel to become a "good ground" hearer? (This is one of the questions which may be answered in writing by members of the club.)

12. How do you account for the different degrees of fruit bearing from those who answer to the "good ground" in this parable?

13. Verse 9—Is it a fault or a misfortune, and why, to have dull or no spirital hearing?

14. Verses 10-13—Why did Jesus speak in parables that he knew some would not understand or would misunderstand?

15. What is the only way by which we may understand the teaching of Jesus?

16. Verse 14—What is "the word" which all Christians must sow?

17. Verse 15—What class of persons are "wayisde" hearers?

18. Verses 16-17—Do those stony ground "hearers," who receive the word with "gladness" and afterward fall away, actually get converted? Give your reasons.

19. Verse 20—What reward will they who are "good ground" hearers get?

Lessons for Sunday, July 21, 1912. The Growth of the Kingdom. Mark iv:26-32;M att. xiii:33.

**International Press Bible Question Club**

I have read the Suggestive Questions on the Sunday School Lesson published in the Ukiah Republican Press on May 31, 1912 and intend to read the series of 52.

Name .....

Address .....


VACATION

Exceptional values in camp and outdoor furniture, hammocks, tents and everything necessary to make your vacation or camping trip a pleasant one.

For those who must spend the summer months in town we have d splendid line of outdoor furniture so that your lawn may be converted into a comfortable home camp.

MAIL ORDERS GIVEN PROMPT ATTENTION

Hutchison & Roeder



## Professional Cards

PHYSICIANS AND SURGEONS.

DR IDA M. LATHROP
Ukiah, California
Diseases of women and children a speciality
Office, No. 204 Oak St
Phone 361

GEO W STOUT, M D.
UKIAH CITY, CAL.
Office, Corner Oak and Perkins streets

S L REA, M D
Office, in Masonic Building.
Ukiah, Cal.

DENTISTS.

GEORGE MCCOWEN, D. D. S.,
Southeast corner State and Clay Sts
Ukiah, California.

DR FRANCIS E. REA.
DENTIST
Office, two blocks west of postoffice
Ukiah, Cal.

A LEE GIBSON, D D S
DENTIST.
Office, Marks Building,
Ukiah, Cal.

DR E G CASE
DENTIST.
Office, Cor. Oak and Standley streets,
One block west of Sheriffs office.
Ukiah, Cal.

DR J R THOMAS
DENTIST
Office in White Building east of Court House, Room 5. Ukiah. Cal.

LAND SURVEYORS.

P L HALL
LICENSED SURVEYOR AND NORTARY PUBLIC
Office, on Main Street
Willits, California.

ATTORNEYS AT LAW.

L. C. HENLEY ED V. HENLEY
HENLEY & HENLEY
ATTORNEYS AT LAW
Will practice in all state and federal courts. Offices—Heger Building west of Court house.

JAMES M. MANNON
CHARLES M. MANNON
MANNON & MANNON
ATTORNEYS AND COUNSELORS AT LAW
UKIAH, CALIFORNIA.
Offices, northwest corner Standley School Streets.
Will practice in all State and Federal Courts.

JOHN L MCNAB MAURICE HIRSCH
ATTORNEYS.
(Successors to J A Cooper.)
In office formerly occupied by J A Cooper.
Odd Fellows building, up stairs.
Ukiah, Cal.

T L CAROTHERS
ATTORNEY AND COUNSELORS AT LAW
Ukiah, Cal.
Practices in all the State and Federal Courts.

G. E. REDWINE
ATTORNEY AND CONSELOR AT LAW
Will practice in any court in the state.
Offices with Smith Donohoe & Co. west of Court house.

W. G. POAGE
ATTORNEY AND COUNSELOR AT LAW
Will practice in any court in in the state.
Offices on N. School Street, Ukiah.

HALE MCCOWEN, JR.
Attorney and Counselor at Law
Rooms 6 and 8, Preston buildng.
Ukiah, Calif.

KEITH C. EVERSOLE
Attorney at Law
Mills Building San Francisco
Practice in State and United States Courts

Office Hours Phone Sutter 455
9 To 12 M.
1 To 5 P. M.
DR. E. G. CASE
Dentist
Room 209 830 Market Street
Westbank Building San Francisco


## WESTERN PACIFIC RAILWAY

FERRY BUILDING, SAN FRANCISCO

**TIME TABLE**

| LEAVE | | ARRIVE |
|---|---|---|
| 9:10 A. M... | Niles, Livermore, Stockton, Sacramento, Oroville, Portola, Doyle, Elko, Salt Lake City and all points East | 8:45 P. M. |
| 5:20 P. M... | Hayward, Decoto, Niles, Sunol, Pleasanton, Livermore, Stockton and way points | 10:20 A. M. |
| 9:00 P. M... | Sunol, Pleasanton, Livermore, Stockton, Sacramento, Marysville, Oroville, Portla, Doyle, Winnemucca, Elko, Salt Lake City and all points East | 8:15 A. M. |

# UKIAH REPUBLICAN - PRESS

ISSUED EVERY FRIDAY BY
W. O. WHITE EDITOR AND PROPRIETOR

Subscription $2.50 per year.
Display Advertising, 25c an inch.
Reading Notices, 10c a line.
Legal Advertising $1.50 a squa


# Personal Mention Local Happenings

Assistant Cashier Joe Thomas o. the Commercial bank returned this week after a weeks outing.

Mr. and Mrs. Val White drove to San Francisco in their auto last week.

George Willcox has rigged up the latest in camp wagons and expects to leave next week for the high brush. He will probably visit a portion of Humboldt county.

Assessor M. A. Thomas is reported slightly improved.

Dr. McCowen reports the maximum temperature for the week as 97 and the min 48. No rain.

Gene Parr is building a ne residence on his property at Hopland. He is also erecting a new barn, windmill and tank house. Palmer & Evans of this city have the contract. C. B. Hopkins of this city is one of the carpenters employed on the job. W. I. Bailey has the contract for the plastering.

Supt. Manse left for San Francisco on business the first of the month.

J. C. Hurley left for Ukiah the first of the month to attend the meeting of the board of education. He will be detained a month there. Postmaster Hogan also went to Ukiah on business Sunday. Mercury.

Attorneys Weldon & Held are appealing in the case of Phil Roselle who was recently convicted fo manslaughter.

Mr. and Mrs. J. H. Barker and daughter, Miss Lois, are visiting in San Francisco.

A son was born last week to Mr. and Mrs. Hines of Huntington, Ind. Both mother and son are doing nicely. Mrs. Hines will be remembered as Edna Crawford.

Do you drink a whiskey for it's purity, it's mellowness, it's rare flavor, or for it's bracing effect? You'll find it all in Old Gilt Edge Whiskey.

Mrs. P. W. Handy and daughters are visiting Mr. and Mrs. J. N. Rea at Mendocino.

Ex-Supervisor E. P. Gillmore was over from Point Arena this week on business visit.

E. P. Gillmore is over from Point Arena this week to attend the session of the grand jury.

George Whitehorn returned from San Francsco this week where he had been to take his son Clifford for medical attention. Clifford has been suffering for sometime and it is hoped that he may be restored to perfect health.

Mrs. Shearer and daughter, Edina, are visiting in Sacramento.

Mrs. Mary Guntley came over from Anderson valley last week and after spending a few days visiting Mr. and Mrs. Andrew, Gibson, left for San Francisco where she will consult an eye specialist.

Mr. and Mrs. Fisteen of San Francisco and Mrs. Manaton were called here last week by the death of Auditor Mathews.

A boy was born to Mr. and Mrs. E. J. Chandon Tuesday morning.

Regular services at the Episcopal church next Sunday July 14 at 11 a. m. by the pastor Rev. F. W. Crook.

A. Marks, formerly of Ukiah and now one of the prominent business men of San Francisco, was a business visitor in Ukiah this week.

Charles C. Corrigan, traveling passenger agent for the Southern Pacific company, transacted business in Ukiah Wednesday.

Arthur Pratt came up from the south Tuesday evening for a short visit with friends and relatives in this valley. He returned to Pleasanton Wednesday where he has a good position as chauffeur for Mrs. Hearst.

S. P. West of the Round Valley Commercial company came down from Covelo Tuesday for a several days visit with his family in Ukiah. He expects to visit in the southern part of the state before his return to the north.

Jesse Porterfield came up from the south the first of the week to attend the funeral of his father, the late W. W. Porterfield.

Dave Johnson, one of Round valley's prominent ranchers, was an incoming passenger on the norhtbound train Wednesday en route to his home after a business visit in the south.

George Stevenson, the well known Westport capitalist, transacted business in Ukiah the first of the week.

Constable C. E. Grist of Covelo was a prominent visitor here the first of the week, being called here on official business.

"Pap" Thorn, traveling salesman for the Jones, Paddock Co., returned to the south Wednesday after a visit in the northern part of the county in the interests of his company.

Mox Weiss, of the Ukiah Brewing & Ice company, left Wednesday for Fort Bragg to look after business interests on the coast section.

Charles Hurt of Covelo is here this week attending the session of the Grand Jury.

J. D. Cuthbert, a prominent businessman of San Francisco and who owns a valuable ranch in Lake county, returned to San Francisco Wednesday after a short visit to his ranch.

M. H. Iversen, one of the well known attorneys of Fort Bragg came over from the coast Wednesday on legal business.

W. T. Saxon, ex-supervisor from the third district and one of Willits' prominent citizens, is here this week on grand jury duty.

Frank Carlson of Wendling was a business visitor in Ukiah the latter part of the week.

E. M. Maze, one of the prominent farmers of Potter valley, was a business visitor in this city Wednesday and Thursday.

J. C. Bledsoe of Hopland transacted business in this city the first of the week.

---

ASSEMBLYMAN W. D. L. Held announces in this issue of the Press that he will not be a candidate for renomination for the assembly. Mr. Held's announcement will be heard with regret by his many friends in this county as he has made a good record in the legislature and has always been active in the interests of progressive legislation. In his previous campaigns he has received a handsome majority which was also a fine testimonial of the regard in which he was held by his constituents.

WE ANSWER ALL CALLS FOR HELP from those who are suffering personal discomfort or loss from the heat. Our ice will be sent at once to the relief of those who need it. And that is practically everybody including yourself. If you are not taking our ice you ought to for the sake of your comfort, your health and to prevent the spoiling of foods.

THE CRYSTAL ICE WORKS

GOOD JUDGES OF BEER declare Ukiah the very best they have ever tasted. Try a case and you will endorse their opinion. And taste is not its only superiority. It has a superlative value both as an aid to digestion and as a food in itself. Make the trial to-day

UKIAH BREWING AND ICE COMPANY, UKIAH, CAL.


# FOURTH OBSERVED IN ROUND VALLEY

(Press' Special Service)

COVELO, July 7—The celebration, given by the Covelo band boys, on July 4th was a perfect success. The largest gathering ever known to Round valley was witnessed on this day. The parade was simply out of sight with its beautiful floats and decorated rigs. With Marshall of the Day, Robt. Redwine, assistant Marshall, Jas. O'Farrell in the lead, followed by the band in their beautifully decorated band wagon, and Miss Marie Redwine, Goddess of Liberty, in her beautiful gown of white silk, with her little maids, on a magnificent float of pure white which certainly was very attractive. Miss Bertha Riffe, representing California, in her beautiful gown of poppy colored silk, with her little maids, and float of the same color surely had a very neat appearance. Following these were a vast number of beautifully decorated rigs and automobiles reaching most half a mile.

The program on the grounds was simply grand. The Declaration of Independence was read by Geo. M. Biggar; oratinion by the Hon. Mr. E. S. Hildreth, a violin solo by Benj. F. King; a double quartet, arranged by Mrs P. B. Futon and Miss Helen Hogshead; selections by the band etc. After this the barbecue took place and everyone enjoyed a piece of the much relished meat.

Foot races, horse races, bucking bronchos and all sorts of amusements took place in the afternoon after which the growlers took their turn. This was very amusing. The first train into Covelo, (yet to come) was represented with Frank Spurlock's traction engine with a coach, (full of passengers) and the Goddess of Liberty float following. "Mitch" representing the Goddess of Liberty was very neatly dressed and made a handsome Goddess. The oration delivered by the honorable Mr. P. B. Fulton was delightful and everyone enjoyed a good hearty laugh by some of his comical remarks. The Covelo brass band was also represented by Prof. Neilby Fish which was very funny. He had the Leader of the Covelo band imitated to a dot. The band, composed of tin pans wash tubs, cow horns and anything else that a noise could be made on, with the assistance of Prof. Fish's motions etc., was indeed very melodious. This ended the celebration and was indeed a very good ending.

---

(Press Special Service,)

COVELO, July 10—G. Walter Lovell, son of Mr and Mrs. Harry Lovell, died at the home of his parents July 5. Services were held at the Baptist church Sunday, July 7, on which day he was laid to rest. He leaves a host of friends and relatives to mourn his loss.

Rev. W. M. Morrison is now able to resume his work in the pulpit after a sick spell.

The Round valley military band wish to thank the many friends that helped to make this Fourth of July celebration a success.

Benj. F. King has left Covelo for his home in San Jose where he will resume his busineas a ladies tailor.

The work of hoisting the bridge at Two Rivers, (Dos Rios) has begun and things look very promising so far. Covelo, we hope, will soon be connected with the civilized world.

### A PRIVATE CELEBRATION

Joe Cunningham, W. M. McGuire and Marion Hoss spent the 4th at Low Gap. Joe reports the time of his life and says that McGuire bagged the first game of the season, a large jack rabbit. After shooting it six times he ran it down and then insisted on Joe eating some of the poor rabbit raw. Marion delivered the 4th of July oration from a redwood stump.


EVERYBODYS' DOING IT

? ? WHAT ? ?

USING

SQUIRE'S Green Corn Remover

for sale at

P. E. Squire
DRUGGIST
Ukiah, - - Cal.


# ALBION TEAM ARE CHAMPS OF COUNTY

ALBION, July 10—The coast people are quite elated over the showing made by the Albion base ball team at Willits on the 3rd and 4th. On the 3rd the local boys met the all star Willits team and won an easy victory by a score of 13 to 1. The Willits and Ukiah teams crossed bats on the same afternoon to pick the team which was to play Albion for the championship of Mendocino county and the fifty dollar purse. The Willits team proved too classy for the Ukiah boys and who by a score of 7 to 3 therefore putting Ukiah out of the running.

On the afternoon of the 4th the Willits and Albion boys crossed bats for the honors and the Little Lake team again went down to defeat after a sharp and snappy game. The score was 4 to 2.

The Albion and Boonville base ball teams will cross bats on the local diamond Sunday for the Championship of Mendocino county and a red hot game is expected. Morris Hurley of Stanford University will again be on the mound for the local team. If successful in the game Sunday the Albion boys will defend their title against Hopland and Cloverdale.

Mercury.

---

(Press' Special Service)

ALBION, July 10—The fourth passed quietly away in our town and nearly every one has settled down to business again. Our village was almost deserted every one having taken in the celebration at Willits or the picnic on Herbert's apple ridge.

The Petersens of Vaudville showed to a far sized crowd at the A. A. A. hall on the evening of the 3rd and 4th Besides several acts, songs and prize bull dogs some 3000 feet of films were shown among which were ringside pictures of the Johnson and Jeffries fight at Reno.

## IN MEMORIAM

The Board of Supervisors having learned of the death of Chas. W. Mathews, Auditor of this County, and wishing to fittingly express their sensibility at this sad termination of his illness, hereby orders the following resolutions spread upon the minutes of this body.

The Board feels that in the death of Chas. W. Mathews this County has lost one of its most capable and efficient officials. During the years that he has served this County he has proven himself to be honest, capable, intelligent, indefatigable in attention to his duties and invariably courteous and accommodating.

That we have lost an honorable and upright citizen, one who was in the forefront of every effort to benefit and elevate the community in which he lived, whether politically, socially, fraternally, intellectually or morally.

That we, individually have lost a steadfast friend and an official whose intelligence and untiring courtesy have materially lightened our duties and made for efficiency in the county administration.

In conclusion we would tender the bereaved family our sincere sympathy in their affliction and wish that it was in our power to lighten, in some manner, the heavy burden of sorrow that has come upon them

### TROUT BEING SHIPPED

Col. La Motte reports that Mr. Campbell, an expert planter of Sissons, was here this week and took 50,000 trout from the hatchery to plant in Sonoma creek. 50,000 more will be shipped next Sunday to Big Sulphur creek near Cloverdale.

## WARNING!!!

Lane Springs is private property. The owners propose to enforce their rights under the statutes of the state in strict accordance with the trespass notice given herein.

All persons are hereby warned not to hunt, fish, run dogs or otherwise trespass under any pretext whatever on this property.

All persons found so disregarding this notice will be prosecuted to the full extent of the law.

CURTIS A. MILLER,
G. J. ANDERSON.

# PEOPLE'S EXCHANGE

Thousands of people read these little liiners each week and many sales are made by them as our readers have formed the habit of answering these little advertisements.

## CHEAP AND EFFECTIVE SERVICE

In this department we will insert your advertisement under a classified head for one cent per word per issue. No ad accepted for less than 15 cents.

Anything or everything useful or desirable for the farmer, his home or family may be advertised in these columns Farmers who wish to sell live stock, fruit poultry and farm products, to sell, lease or buy property, or secure good help, will find that these little advertisements will give them good results.

## One Cent A Word

Payable in advance as these items are too small for book-keeping

For Sale—Reo auto in good condition. Price $100. Enquire of Al Malpas.

For Sale or Rent—The John G. Whelan home opposite the North Methodist church. Enquire on place. 4-tf

For Sale—Webber square piano cheap. See John G Whelan at home place. 4-tf.

Found—Automobile jack. Owner may have same by proving property and paying for advertising. C. U. White, Ukiah. 4

Lost—Eyeglasses and ear chain in case, between Largo bridge and Ukiah. Pearl Pemberton.

Wanted—Partner in a paying restaurant and other business. Good chance to learn. Good money to be made. Partner to be in charge. Either man or woman but must have good references. Answer immediately. Box F. Republican Press. 4-tf.

Lost—Roll of 2 ½ inch Thermoid brake lining, Friday, either in Ukiah or on way to Lake county. Return to Mack Howard. 1t.

For Sale—A No. 1 good buggy or carriage horse. Weight about 1200. Sorrel. Enquire of H. O. Bowers, Potter Valley. 4-4t.

For Sale—6 head of horses. Frank Cunningham, Ukiah. 4-tf.

Lost—Gold belt buckle at Willits, July 4th. Monogram M. A. G. Reward. Return to this office. 1t.

Excellent pasture for horses and cattle on Foster Mountain. Reasonable rates. Albert G. Clapp, Jr., Potter valley. 2t.

Lost—Pair of glasses attached to a chain. Return to this office.

A Bargain—Good tent 10 by 12, $10. Box 564, Ukiah.

Wanted—A live experienced and responsible salesman to sell to Farmers, Miners Stockmen, etc., to represent us in this territory. One that know prices and people. Big money for the right party. Address, SMITH'S CASH STORE, San Francisco, Cal.

For Sale—Residence 511 Church st., will be vacated July 1st, bargain. Inquire of G. A. Johnson. 48

For Sale—Indian motor cycle. Good condition $60. B. Van Nader's Cyclery. 31.

For Sale—"Bean" orchard spray pump complete, two hoses, used 3 times, good as new, cost $45, price $32.50. F. C. Van Nader, Ukiah R. F. D. No. 1. 46.

For Sale—Good red oat and wheat hay, new crop, loose. Will be put in barn. Leave orders at his office or with J. C. Crawford at the old Tom Fine ranch south of town. tf

Found—Small purse. Call at this office and pay for this notice. 3-2t.

Horses For Sale—All good for riding or driving, single or double,; dark bay mare; especially fine under saddle, iron gray gelding, excels for hunting; pretty four year old, black, only half broken but very kind and gentle, promises to make very best of anmals for allround use. Also camping wagon built to order by Charlton & Son; single buggy, harness, saddle. I am away from home too much to use them. Apply to Mrs. Pemberton, 410 Henry street, Ukiah. J. E. Pemberton. 3-tf.

For Sale—Studebaker buggy, heavy, with good brake. First class condition, newly painted. Call at this office or address Box 564, Ukiah.

For Sale—Set of double buggy harness. Must be sold at once. Call at this office.

For Sale—Royal type writer No. 1, used only a few months. A bargain at $50. Call at this office or address box 564 Ukiah.

For Sale—Good family horse. Surry in good condition. Enquire of Clair Smith at Eagle stables 41-tf.

For Sale—Good work horse also milch cow. Enquire of F. M. Seward at the Forks or address him at Ukiah. 48-tf

For Sale—7000 sheep, a number of horses and cattle. Also pack of hounds. Enquire on ranch or write H. E. Hurlbutt, Alton, Calif. Phone Sub 417 Fortuna, Cal. 49-5t.

For Sale—Lot 80x200. Modern cottage, 5 rooms, bath, pantry sewer connections, small vineyard. Cheap for cash. Enquire Phone 335, Ukiah. 46-8t.

A place to keep your private papers safe from fire and thieves yet always easily accessible to you. Two keys required to open box so the loss of your key would not enable anyone else to pry into your personal affairs. Boxes located in a burglar and fireproof vault in a concrete building. If such safety appeals to you it is obtainable by paying 75 cents a month or $6 a year to Weldon & Held, Attorneys at Law. West of Court house, Ukiah. 13-tf.

100 engraved visiting cards and plate for $2.50. Ukiah Republican Press. tf.

Buggy For Sale—Special hand made Studebaker buggy with pole and shafts. Cost $150 to make. A bargain at $45. At Millers livery stable, Ukiah. 8t

For Sale—A magnificent toned Hemme and Long upright piano in excellent condition. Cost $50, can now be bought for $150 as owner is going away. Terms if desired. Address this office. S. V. M. 3

### NOTES FROM CALPELLA

(Press' Special Service)

CALPELLA, July 10—The deer season is opening very favorably to the many hunters who are comng here from all over the state. Several of the hunters have been here before, and a good many for the first time but all declare that this is a fine part of the country.

Frank Green is now running the Chace Liquor Emporium. S. D. Balderston also has a fine quality of all kinds of drinks to quench the thirst of the many hunters that are now passing through Calpella.

The big cash store of E. Spitzer is enjoying the patronage of the public and ranchers from neighboring valleys are beginning to do their trading in Calpella as they find this store is carrying a good assortment of general merchandise at prices which are attractive.

F. O. Strong sold his fine cow this week receiving $70.00 for her.

Alex Marquard bought a ranch up in Redwood valley but could get no road through to his ranch so gave it up and left for San Francisco yesterday. We regret to give the family up as they were nice people.

---

Mrs. L. M. Scott of Largo returned this week from an extended visit with friends and relatives at Stockton.

### CARD OF THANKS

We take this method of expressing our sincere and heartfelt thanks to our many friends in Mendocino county who were so kind to us during the recent illness and death of our husband and father.

Mrs. C. W. Mathews and family.

J. R. Mathews
PHARMACY

VIOLET-SEC
:: :: TOILET WATER :: ::
Richer, More Flowery, More Lasting Than Ever

VISITORS are cordially invited to inspect the creations and Toilet-Requisites, bearing the Richard Hudnut trade mark, which are now being displayed.

KODAKS *and* PHOTOGRAPH
Supplies, Developing and Printing done here.

UKIAH, CAL.

# JULY
# CLEARANCE SALE
## AN OPPORTUNITY FOR BARGAINS
### FROM JULY 8TH TO JULY 20TH.

**Our entire stock of seasonable Spring and Summer goods will be offered at extremely low prices, to prepare ourselves for the new Fall and Winter stocks to arrive soon. This sale covers our Dry Goods, Ladies' Ready-to-wear, Clothing, Furnishing Goods, Hat and Shoe Departments. : : : : :**

**DON'T MISS THIS BIG BARGAIN OPPORTUNITY**

## Wash Goods

500 yards of Silk Mull, 25 to 27 inches wide, all shades regular price 25 to 40c
**Sale Price 18c**

150 yards fancy foulards, pretty patterns, 27 inches wide regular price 20c
**Sale Price 14c**

100 yards fancy striped wash silk, 27 inches wide regular price 45c
**Sale Price 28c**

150 yards of Anderson Zephyr 27 inches, pretty patterns, regular price 25c
**Sale Price 18c**

500 yards of 26 inch lawn, regular value 7 1-2c
**Special Price 5c**

75 yards of bordered foulard, 40 inches wide regular price 25c
**Sale Price 18c**

700 yards of figured lawns batiste and dimities 27 Inches wide regular price 12 1-2 15c
**Sale Price 9c**

## SHOES

### LADIES
**3 Specials**

| | | | | | |
|---|---|---|---|---|---|
| 4.00 | Ladies' | Shoes | reduced | to | 3.19 |
| 3.50 | " | " | " | " | 2.79 |
| 3.00 | " | " | " | " | 2.19 |

### Men's---
**4 Specials**

| | | | | | |
|---|---|---|---|---|---|
| 5.00 | Men's | shoes | reduced | to | 3.79 |
| 4.00 | " | " | " | " | 3.19 |
| 3.50 | " | " | " | " | 2.70 |
| 3.00 | " | " | " | " | 2.19 |

### Children's---
**3 Specials**

| | | | | | |
|---|---|---|---|---|---|
| 2.25 | Children | shoes | reducen | to | 1.79 |
| 2.00 | " | " | " | " | 1.59 |
| 1.75 | " | " | " | " | 1.39 |

### Boy's---
**3 Specials**

| | | | | | |
|---|---|---|---|---|---|
| 3.00 | Boys | shoes | reduced | to | 2.19 |
| 2.75 | " | " | " | " | 1.99 |
| 2.50 | " | " | " | " | 1.70 |

**ODD LOTS AT ODD PRICES**

## Muslin Wear

Our entire stock of Muslin Wear is offered at unusual reductions.

**GOWNS---**

| | | | |
|---|---|---|---|
| .75 | Sale | price | .48 |
| 1.00 | " | " | .78 |
| 1.25 | " | " | .98 |
| 1.50 | " | " | 1.12 |
| 2.00 | " | " | 1.58 |

**COMBINATION---**

| | | | |
|---|---|---|---|
| 1.00 | Sale | price | .78 |
| 1.25 | " | " | .98 |
| 1.50 | " | " | 1.12 |
| 2.25 | " | " | 1.68 |

**PRINCESS SLIPS---**

| | | | |
|---|---|---|---|
| 1.25 | Sale | price | .98 |
| 1.50 | " | " | 1.12 |
| 2.00 | " | " | 1.68 |
| 2.50 | " | " | 2.12 |

**DRAWERS---**

| | | | |
|---|---|---|---|
| 50 | Sale | Price | 38 |
| 75 | " | " | 48 |
| 1.00 | " | " | 68 |
| 1.25 | " | " | 98 |

**CORSET COVERS---**

| | | | |
|---|---|---|---|
| 50 | Sale | Price | 38 |
| 75 | " | " | 58 |
| 1.00 | " | " | 78 |
| 1.25 | " | " | 98 |

## MEN'S CLOTHING DEPT.

A few odds and ends of Men's Suits regular

| | | | |
|---|---|---|---|
| 7.50 & 10.00 values | | | 4.95 |
| 12.50 | Men's | Suits | 7.50 |
| 15.00 | " | " | 9.25 |
| 20.00 | " | " | 12.85 |
| 25.00 | " | " | 15.00 |

## READY TO WEAR

Ladies' Tailored Suits in fancy weaves, gray and tan mixtures—also navy.
Regular price 18.50
**Sale Price 12.95**

Ladies' Tailored Suits in navy blue and other shades.
Regular price 20.00
**Sale price 13.85**

**Ladies' Waists**

| | | | |
|---|---|---|---|
| All | 1.00 | Waists | 69c |
| All | 1.25 | " | 89c |
| All | 1.50 | " | 1.10 |
| All | 2.00 | " | 1.35 |
| All | 2.25 | " | 1.45 |
| All | 3.00 | " | 1.95 |
| All | 4.00 | " | 2.65 |
| All | 5.00 | " | 3.15 |

**All 22.50, 25.00, 27.50 and 30.00 Suits 14.85**

**ALL CHILDRENS DRESSES REDUCED**

## FURNISHING GOODS

| | | | | |
|---|---|---|---|---|
| .50 | Men's | Work | Shirts | .38 |
| 1.00 | " | " | " | .76 |
| 1.50 | " | Golf | " | 1.05 |
| .50 | Balbriggan Underwear | | | .38 |
| .50 | Derby Ribbed Underwear | | | .38 |
| 1.00 | Men's | Underwear | | .76 |
| Men's White Handkerchiefs | | | | .03 |
| 12c | Men's | Sox | | .08 |

## Boy's Clothing Dept.

| | | | |
|---|---|---|---|
| 6.00 | Boy's | Suits | 4.15 |
| 5.00 | " | " | 3.50 |
| 3.50 | " | " | 2.35 |
| 2.50 | " | " | 1.85 |
| 1.00 | Boy's | Pants | .65 |
| 1.00 | Boy's | Corduroys. | .65 |

**C. Hofman Co.**
GUARANTEES QUALITY

## Hat Dept.

| | | | |
|---|---|---|---|
| Men's | 1.50 | Hats | 1.05 |
| " | 2.00 | " | 1.30 |
| " | 2.50 | " | 1.85 |
| " | 3.00 | | 2.00 |
| " | 1.00, 1.50, 2.00, & 3.00 | | |

Straw Hats **1-2 OFF**

## WOMEN TAKE NOTICE!

A man cannot understand the torture and suffering many women endure uncomplainingly. If the majority of men suffered as much pain and endured with patience the weakening sicknesses that most women do, they would ask for immediate sympathy and look for a quick cure.

Many women have been saved from a life of misery and suffering by turning to the right remedy—Dr. Pierce's Favorite Prescription—a remedy which is safe to take because containing no narcotics, alcohol or injurious ingredients. It is an alterative extract of roots, made with pure glycerin, and first given to the public by that famous specialist in the diseases of women—Dr. R. V. Pierce, of the Invalids' Hotel and Surgical Institute of Buffalo, N. Y.

MRS. HESSHEIMER.

MRS. LIZZIE M. HESSHEIMER, of Lincoln, Neb., 529 "C" St., says: "I send a testimonial with much pleasure so that some suffering woman may know the true worth of your remedies. I was a great sufferer from female troubles but after taking one bottle of Dr. Pierce's Favorite Prescription, which a friend advised me to take, I found myself very much improved. After taking three more bottles, and using two boxes of Dr. Pierce's Lotion Tablets, I found myself on the road to recovery. I was in poor health for five years but now I am cured.

"I hope all women suffering from female weakness will give Dr. Pierce's Favorite Prescription a fair trial.

**Doctor Pierce's Pleasant Pellets regulate and invigorate stomach, liver and bowels. Sugar-coated, tiny granules.**


# Real Estate Tranfers For Mendocino County

### Papers Recorded In This County During the Week--Compiled by the Halliday Abstract Company.

Wednesday. July 3rd.

Deed—C P Waterhouse to D M Burns, dated June 29, conveying for $10, und hlf int in Burns & Waterhouse ranch near Hopland including personal property.

Deed—Francis Turner to Jos B Gilliam, dated April 7, 1910, conveying for $10, ne qr of sw qr sec 34, t 16 n r 17 w.

Deed—Odd Fellows Lodge to W M Cox, dated June 12, conveying nw qr lot 1 in blk 4 Odd Fellows Cemetery near Ukiah.

Deed—W M Cox to Elmer C and Lawrence A Waugh, dated July 3, conveying same property.

Release of Mortgage—J H Dartt, dated July 2, releasing mortgage recorded July 5, 1910, covering same property set out below, security for $5000.

Mortgage—R J Dartt to Edward Tullis, dated July 1, mortagging 497 acres near Bridgeport, security for $4000, payable 1 year, interest at 5 per cent paayble annually.

Assignment of Estate to Widow—Estate of Chas T Silberhorn to A K Silberhorn, dated June 17, wherein part of lot 181 of Yokayo Rancho in Redwood Valley is assigned to widow by Superior Court of this county.

Cancellation of Mortgage—Bank of Ukiah to Chas H Silberhorn, dated today, cancelling morgtage recorded Jan 3, 1880 covering 640 acres in Redwood valley security for $500. Given to correct error in former cancellation.

Cancellation of Mortgage—Adam H Steward to B M and Anna Thompson, dated today, cancelling mortgage recorded Dec 11, 1908 covering 15 acres near Hopland, sceurity for $1125.

Release of Mortgage—Sarah A Steward to M B and Anna Thompson, dated Sept 19, 1911, releasing same mortgage as above.

Chattel Mortgage—Geo M Hall to Kaufman Bros, dated May 15, 1911, mortgaging 730 sheep on ranch in sec 17, t 124 n r 4 w, Tehama county, security for $1600, payable 1 day, interest at 9 per cent, payable semi-annually.

Chattel Mortgage—F B Henderson and Chas W Davis to Kaufman Bros dated Oct 10, 1910, mortgaging 600 sheep on ranch in Tehama county security for $5825.66, payable on or before 2 years, interest at 10 per cent, payable semi-annually.

Chattel Mortgage—A B Layton to C L Hopkins, dated July 3, 1912, mortgaging 2 horses, security for $200, payable on or before Nov. 1, interest at 8 per cent, payable semi-annually.

Marriage Certificates of Madison Wing, age 42 and Isabelle Clark, age 33, both of San Francisco at Ukiah, July 3; of Eric W West age 25, of Albion to Selma A Slotte age 17 both of Greenwood at that place June 29.

Certicfiates of Birth of a son to wife of Oscar Ristoal, at Fort Bragg, June 28; of a daughter to wife of Chas F Luiz, at Mendocino June 15.

Friday, July 5th.

Patent—United States to Wm M Gibbens, dated May 20, granting letters patent for n hf of se qr sec 20, nw qr of sw qr, sw qr of nw qr sec 21, t 12 n r 13 w.

Deed—E P Gillmore to S W Ainslie, dated June 17, 1912, conveying for $10, 8 acres in lot 1 blk 2 of Pt Arena.

Deed—Waina Kanniainen and Elli Kanniainen to Geo Kannus, dated May 10, conveying for $10 lots 11 and 12 in blk 2 of Kelly Tract to Ft Bragg.

Power of Attorney—Waina Kannianinen to Elli Kanniainen, dated Feb 10, giving right to dispose of all her interest in property.

Deed—Sunset Trading and Land Co to E S Williams, dated June 10, conveying for $10, se qr of sw qr, sw qr of se qr sec 24, ne qr of sec 25, t 19 n r 14 w, sw qr of nw qr sec 30 t 19 n r 13 w.

Deed—Isaac Flagg to Amy Klen-Schoorel, dated July 5, conveying for $10, ne qr of nw qr, s hlf of nw qr, nw qr of sw qr sec 13, ne qr of se qr sec 14, t 15 n r 13 w.

Deed—Frank B Josephine and Pauilne Ench, jr to Wilbur Company, dated July 3, conveying for $10, Todd's Grove in Ukiah.

Mortgage—Wilbur Company to same parties, date June 14, mortgaging same property security for $2000, payable on or before one year, interest at 6 per cent.

Deed—Mamie Josephine Fereira to Jos H Silvia, dated June 15, conveying for agreed purchase money, lot in Mendocino.

Redemption Certificate—State Controller to W F Vallandigham, dated July 3, redeeming delinquent taxes for year 1887 against claim to nw qr of ne qr, s hlf of ne qr, nw qr of se qr sec 8, t 12 n r 16 w.

Redemption Certificate—State Controller to J R Thomas, dated July 3, redeeming delinquent taxes for years 1908, 1909, 1910, 1911 against lot in Mendocino assessed to Murray estate.

Mortagge—K K Thompson to J C Ruddock, dated July 1, mortgaging land in Ukiah also lots, 7, 8 blk 12 Wagenseller's an to Ukiah security for $700, payable 1 year, interest at 8 per cent, payable semi-annually.

Notice of Action—Phillip Lawler vs A Brown, dated today, wherein action is commenced to foreclose deed of trust dated July 8, 1908, covering nw qr and n hlf of ws qr of sec 16, t 2 n 6 r w and also ne qr of said sec.

Transcript of Judgment—Ernestine Kreling et al vs S S McGarvey and Mary Hoffman, dated June 29, where in judgment is rendered for $678.50 and int since July 10, 1908 in Superior Court of San Francisco.

Mechanics' Lien—W C Wade vs Clear Lake R R Co, dated April 9, claiming lien against roadbed of said company between Hopland and Lake county for $10.60.

Registration of Stallion by Frank Spurlock, of Covelo, Cal.

Marriage Certificate of Edward T Lamb, age 39 and Lilly B King, age 25, both of Ukiah, at Willits, July 4.

Certicfiate of Birth of a daughter to wife of Frank A Gibson at Ukiah, June 28.

Saturday, July 6th.

Patent—United States to Chas W Cook, jr, dated Oct 5, 1911, granting letters patent for w hlf of nw qr sec 29, e hlf of ne qr of sec 30 t5 s r 4 e.

Deed—J N Watt to Chas L Dundey, dated Mch 3, 1911, conveying for $10, 5 acres in Watt Subdiv 1 near Mendocino.

Deed—J N Watt to Chas L Dundey, dated Apr 18, 1911, conveying for $10 ten acres in Watt Subdiv one near Mendocino.

Deed—J N Watt to W R McKeen r, dated Apr 22, 1191, conveying for $10 ten acres ir Watt subdiv one near Mendocino.

Quit Claim Deed—Geo. L McPherson, trustee to The Sage Land & Improvement Co, dated July, conveying for $5, lots ten, eleven, fourteen, fifteen of sec 5, t 23 n r 17 w.

Mortgage—Richard and Annie Breese to C A Buchier, dated Feb 23, 1910, mortgaging se qr sec 26, t 19 n r 14 w, w hlf of ws qr, ne qr of sw qr, nw qr of se qr sec 25, t 19 n r 14 w, seurity for $2000, payable 3 years, interest at 8 per cent.

Assignment of Contract—Liberato Sustar to Alice M Peirsol, dated June 20, wherein contract of sale executed by F Boasggi et al covering suburban lot2 9 of Ft Bragg is assigned.

Continued on Column 5

# GRAND CELEBRATION IN ANDERSON VALLEY

(Press' Special Service)

PHILO, July 10—Yes, we farmers in Anderson valley enjoyed the Fourth and enjoyed it immensely

Very early in the morning our wives and daughters were bustling around and tacking a few fresh ribbons on their stifly starched dresses while we buckled old Dobbin and Polly to the new spring wagon and cheerily caled "All aboard for the picnic." We all attended.

The road between Wendling and Boonville seemed humming with rigs whose occupants gave wild hilarious yells of greeting as they passed each other. My but wasn't those young fry puttin' on airs? Go a flashin' by in Pa's new buggy and Old Sarah just sprintin' down the road midst a cloud of dust.

The first ball game was played about nine o'clock between Philo and Wendling and some tall playing was done by the Philo boys, leaving the score 14 to 1 in their favor. We all helped the players on by hearty cheering so that when the game was ended our appetites were sharpened to the true farmer's edge.

Next we all gathered at the picnic grounds across the creek. There we were treated to a good old fashioned barbecue which filled the bill most splendidly. My, such a rippn' good dinner it was out there under those glorious trees with firecrackers a poppin' and the young folks a laughin' at most no jokes at all but just for the fun of hearin' their own merry voices. And we had good things in the way of lemonade, ice cream and soda water to cool our throats which were most hoarse from yellin' at the ball tossers.

In the afternoon the Boonville boys crossed bats with Yorkville and they played a classy game. But Boonville was as good at ball playin' as she was at entertainin' and the final hurrahs were given upon 8 talleys for our hosts and 4 for Yorkville.

'Twas nigh on to sundown when the game was over and then we all knew the brindle cow would be a bawlin' fit to split her sides and the pigs a squealin' for their 4th of July so we drove home. Some went with out familes leisurely along in the cool and enjoyin' the smell of the fresh mown hay while others clipped by right smart feeln' more gay than we.

Early in the evenin' the telephones commenced ringin' and the young folks were all on for the big dance to be given at the Wendling hall. Peers to me like everybody in our hull valley turned out to that gol dinged dance and enjoyed a fine time. A three piece orchestra furnished the music.

The chicken supper with all the trimmins made a tolerable fine meal and it was dished up in the spacious cook house. At 4:30 on the morning of the 5th the "Home Sweet Home" caused the light fantastic to cease and everybody wended their way through the pale light where the moon and day beams fought for supremacy, tired but happy. The splendid celebration of the 4th has been put down in the history of the valley.

Alf Adams, for years filer at the Salsig mills, is visiting his mother at their place south of town. He has been quite ill and is in hopes that the change of climate will benefit him.

The grand jury met Wednesday.

Mr. and Mrs. Ed Warren are visiting relatives in Potter valley.

**JUDGE G. W. HUNTER**

Candidate for

**REPUBLICAN NOMINATION FOR CONGRESSMAN**

in the First Congressional District

Served six years as District Attorney and twenty years as Judge of the Superior Court in Humboldt County. Retired of his own volition and is now practicing law. Also engaged in stock raising.

**PRIMARY WILL BE HELD ON**

**Tuesday, Sept. 3, 1912.**


# HAPPENINGS FROM THE SOUTH COAST

(Press' Special Service)

POINTA RENA, July 10—The picnic given on the Garcia river Fourth of July was attended by people from far and near. Dancing was the main feature of the day. The music being furnished by Elige Bishop's orchestra, led young and old to tread a measure or two.

Many Point Arena people were disappointed in the city Sunday evening in not being able to secure tickets on the steamer Pomo, about 30 being turned away.

Attorney and Mrs. Armstrong of San Francisco are visiting their parents Mr. and Mrs. Mads Iversen.

Mrs. Clarence Hummel of Coalinga arrived overland Sunday.

Miss Mattie Shade second assistant of the grammar school returned overland Sunday.

Mrs. Kate Isole and daughter Grace Iversen of San Francisco arrived on steamer Pomo.

Miss Irene Hartley and Tom Moungovan had a very near escape from being dashed to death on the Hot Springs grade. In passing a team on a narrow grade the bank gave away and all that saved them from the precipice was the horse getting caught between two logs.

Cap Allard accompanied by his son and daughter are making a short vsit in town.

Mrs. Arlie Dennen left on Saturday's steamer to spend her vacation in San Francisco

Mrs. W. Heywood and small daughter Darline accompanied by Miss Carrie Andrea arrived overland Saturday to visit Mrs. P. Gillmore.

Mrs. E. Watrons returned home Monday after visiting her daughter Mrs. S. Horton of Watsonville for several months. Mr. and Mrs. D. Harris and daughter Mary of San Jose were incoming passengers on steamer Pomo to visit Mr. and Mrs. L. Brown.

Ray O'Neal sr. was an incoming passenger on Monday's steamer.

# WHAT THE HOPLAND PEOPLE ARE DOING

(Press Special Service)

HOPLAND, July 10—Mr. and Mrs. W. Miles and family of Berkeley are spending the summer at Camp Tomeca on the Leek ranch.

Miss M. Brooks of San Francisco, sister of Mrs. O. Howell of Duncan Springs is here for a several months visit at the springs.

Mrs. Frank Dooley spent the 4th at Preston with her sister, Mrs. Davis.

F. Allenbest was a business visitor in Ukiah the latter part of last week.

W. Robbins was called to Chico last week on account of the sudden death his brother last Friday.

Mrs. E. Hicks is spending a few weeks in Berkeley visiting with her sister, Miss Stewart, who expects to return to her home in the east in the east in a short time.

Mrs. W. W. Thatcher who has been visiting her daughter in Los Angeles for the past several months returned to her home in Hopland Monday.

Mr. and Mrs. C. Bledsoe and family are spending the week on camping expedition in Lake county.

Mrs. S. Duncan and daughter, Miss Ruth, spent last month visiting in the city.

The seven young school ma'ams from Santa Rosa who spend their annuual vacation at the Leek ranch arrived this week from their outing.

# PHILO COUPLE WED IN THE ROSE CITY

(Press' Special Service)

PHILO, July 10—Clyde Price and Miss Mary Brown, both of Philo, were married in Santa Rosa last week. They were accompanied down by the groom's sister, Mrs. Hazel Bennet, and all hints of the wedding were carefully kept secrets.

Neither of the young people were of age but Cupid whispered love tales in their ears and they were wed. After the ceremony they went to San Jose where the honeymoon is being spent. They are expected home in a few days and the bride and groom hope for the blessings of the surprised parents.

T. J. Williams and family and Charley Cole and family are camping on Pine ridge.

W. H. Chessall has been circulating a petition for a Taft club this week and has secured a good many signers among the Republicans.


**Children Cry for Fletcher's**

# CASTORIA

**The Kind You Have Always Bought, and which has been in use for over 30 years, has borne the signature of Chas. H. Fletcher and has been made under his personal supervision since its infancy. Allow no one to deceive you in this. All Counterfeits, Imitations and "Just-as-good" are but Experiments that trifle with and endanger the health of Infants and Children—Experience against Experiment.**

## What is CASTORIA

**Castoria is a harmless substitute for Castor Oil, Paregoric, Drops and Soothing Syrups. It is Pleasant. It contains neither Opium, Morphine nor other Narcotic substance. Its age is its guarantee. It destroys Worms and allays Feverishness. It cures Diarrhœa and Wind Colic. It relieves Teething Troubles, cures Constipation and Flatulency. It assimilates the Food, regulates the Stomach and Bowels, giving healthy and natural sleep. The Children's Panacea—The Mother's Friend.**

**GENUINE CASTORIA ALWAYS**

Bears the Signature of

Chas. H. Fletcher.

**The Kind You Have Always Bought**

**In Use For Over 30 Years**

THE CENTAUR COMPANY, 77 MURRAY STREET, NEW YORK CITY.


Assignment of Mortgage—Annie and A H Petrie to W H Baechtel, dated June 11, assigning mortgage executed by J A McMartin recorded Sept 27, 1909 covering s hlf of nw qr sec1 5, t1 9 n r1 5 w, security for $500.

Assignment of mortgage—W H Baechtel to Northwestern Redwood Co, dated June 14, assigning same mortgage as above.

Cancellation of Mortgage—Mrs. Grace Hudson to Hale McCowen, dated today, cancelling mortgage recorded Apr 14, 1908 covering part of blk 14 Ukiah security for $3000.

Cancellation of Mortgage—Kittie M Holland to J V Ray, dated today, cancelling personal property mortgage recorded Aug 14, 1911 covering hay in barns near Ukiah security for $1000.

Mariage Certificates of W W Wooley, age 25, of Kenny, and Cornelia E Graves, age 22, of Shelter Cove, at Ukiah July, 6; of John Brown age 26, to Aditha Dashiell, age 17, both of Healdsburg, at Ukiah July 6.

Monday, July 8th.

Patent—United States to Nicholas Heryford, dated Jan 22, granting letters patent for n hlf of sw qr, s hlf of nw qr sec 17, t 14 n r 13 w.

Quit Claim Deed—Thos B Bond to Thosand Lizzie Lawrence, dated June 6, conveying for $74.73, all interest in 640 acres in Redwood Valley.

Deed—C H Silberhorn to A K Silberhorn, dated July 8, mortgaging 42 acres security for $125, payable on or before 6 months, interest at 6 per cent, payable semi-annually.

Deed—W W German to county of Mendocino, dated July 3, conveying for $10, strip of land 40 feet wide for road purposes through property near Signal Port, below Point Arena.

Certificate of Purchase—State of California to Susie Verne Price, dated June 3, 1908, showing receipt in full for e hlf of lot 8 of sec 5, t 11 n r 15 w.

Deed—Susie Verne Coil to Phil Lobree, dated May 13, conveying for $10, same property as above.

Deed—August A Heeser to Samuel Bever, jr, dated June 26, conveying for agreed purchase money, lot in eastern suburbs of Mendocino.

Certificate of Redemption—State Controller to M L Hutton, dated July 5, redeeming delinquent taxes for year 1911 against n hlf of sec 14 t 12 n r 16 w.

Deed—A J Nicholls to Ernest R Goodrich, dated June 17, conveying for $10, und hlf int in s hlf of sw qr sec 34, s hlf of se qr sec 33, ne qr of se qr of sec 33, t 17 n r 11 w.

Deed—Henry and Annie Hansen to C H Cook, dated June 27, conveying for $10, lot 19 of Geo Luce's Sub of lot 77 of Yokayo Rancho near Ukiah.

Release of Mortgage—Lona Barnett, admx estate of W M Peery, dec'd to K K Thompson, dated July 5, releasing mortgage recorded July 15, 1910, covering land in Ukiah.

Deed—Rovilla Bates to John L McNab, dated May 13, conveying for $10, lot in Westport, undivided hlf int.

Mortgage—Arthur and Ethel Comegys to Court Arena, A O F, dated July 1, mortgaging s hlf of ne qr of sec 21, sw qr of nw qr, nw qr of sw qr of sec 22, n hlf of se qr, sw qr of se qr, se qr of sw qr of sec 21, t 12 n r 16 w security for $700, payable 1 year, interest at 6 per cent, payable annually.

Marriage Certificate of J M Willson, age 25, to May Aberley, age 24, both of Willits, at Willits, July 3.

Official Bond of Jennie J Mathews, in sum of $10,000 with H T Hopper $5000, H Marks $3000, and F C Albertson $2000 sureties for faithful performance of duties of Auditor for unexpired term of late C W Mathews.

Tuesday, July 9th.

Certified Copy of Paper in Private Land Claim, no. 86, of Fernando Feliz for land in Sanel Rancho, dated June 29.

Patent—United States to Jennie M A Hurley, dated June 1, granting letters patent for lots 3 and 4 and e hlf of nw qr sec 7, t 15 n r 10 w.

Deed—Maye F and Geo F Bradley to Edith Cooper, dated June 27, conveying for $50, part of lot 1 in blk 15 Daughterty's addn to Willits.

Deed—Estate of Emily Preston to Rhoda Rindge, dated March 26, conveying for $19,000 Preston estate near Cloverdale.

Deed—Dr J R Thomas to Joise F Johnson, dated May 15, conveying for $10, lot in Ukiah.

Deed—Robt Williamson to Chas E Hopkins, dated Feb 16, conveying for $10, 90 acres in ne qr sec 3, t 16 n r 17 w.

Satisfaction of Mortgage—J H Shibley to H E Hyman, dated July 8, releasing mortgage recorded Dec 19, 1911 coveying property below.

Mortgage—H E Hyman to Ft Bragg Commercial Bank, dated July 8, mortgaging lot 9 in blk 49 of Ft Bragg security for $1000 payable 1 year, interest at 8 per cent, payable semi-annually.

Cancellation of Mortgage—Bank of Ukiah to Harry Hansen, dated today, cancelling mortgage recorded June 26, 1911, covering lot 19 of Luce's addn to Ukiah.

Marriage Certificate of John Harold Burke, age 32, of Harris and Anna Margaretta Wilming, age 25, of Willits, July 8.

Certificate of Birth of a son to wife of W O White at Ukiah July 6.

Certificates of Death of Oscar Willson, age40, native of Finland, at Salmon Creek, July 2; of Walter G Lovell, age 37, native of Mendocino county, at Covelo, July 5.

### IRRIGATION WORK PROGRESSING

The Ukiah Valley Irrigation company is making good progress with its rrigation plant and hopes to have their irrigation pipe laid and commence operations by August 1st.


**GENERAL BLACKSMITHING and Horse Shoeing**

**at the regular prices. Only first class work turned out and all work promptly attended to. : : : : :**

**J. A. MONTGOMERY**

UKIAH, - - - CALIF.

### SUMMONS.

In the Superior Court, County of Mendocino, State of California.

Karl Matejovsky and Anna Matejovsky Plaintiffs vs. Joseph F. Krobot, defendant.

Action brought in the Superior Court of the County of Mendocino, State of California, and the Complaint filed in the office of the Clerk of said County of Mendocino.

McNab & Hirsch, Attorneys for Plaintiffs.

The People of the State of California send Greeting to: Joseph F. Krobot, Defendant.

You are Hereby Directed to Appear and answer the complaint in an action enitlted as above brought against you in the Superior Court of the County of Mendocino, State of California, within ten days after the service on you of this summons—if served within this County; or within 30 days if served elsewhere.

And you are notified that unless you appear and answer as above required, the said Plaintiffs will take judgement for any money or damages demanded in the complaint, as arising upon contract, or Plaintiffs will apply to the Court for any other relief demanded in said complaint.

Given under my hand and the seal of the Superior Court of the County of Mendocino, State of California, this 25th day of October, A. D., 1911.

HALE McCOWEN, Clerk.
HALE PRATHER, Deputy Clerk.
(Seal)

Ukiah Repubilcan Press, Mar. 29, 1912. 41-10.

### SUMMONS.

In the Superior Court, County of Mendocino, State of California.

Bank of Fort Bragg, a corporation, Plaintiff vs. California Lumber Company, a corporation, I. A. Sutherland, George H. Morse, Manasah Perkins and John E. Kelley, Defendants.

Action brought in the Superior Court of the County of Mendocino, State of California, and the complaint filed in the office of the clerk of the said County of Mendocino.

McNab & Hirsch, Attorneys for Plaintiff.

The People of the State of Californias end Greeting o:

California Lumber Company a corporation, I. A. Sutherland, George H. Morse, Manasah Perkins and John E. Kelley, Defendants.

YOU ARE HEREBY DIRECTED TO APPEAR and answer the complaint in the action entitled as above, brought against you in the Superior Court of the County of Mendocino, State of California, within ten days after the service on you of this summons—if served within this county, or within thirty days if served elsewhere.

And you are notified that unless you appear and answer as above required, the said Plaintiff will take judgment for any money or damages demanded in the complaint, as arising upon contract, or Plaintiff will apply to the Court for any other relief demanded in said complaint.

Given under my hand and the Seal of the Superior Court of the County of Mendocino, State of California, this 6th day of May A. D., 1911.

(SEAL)

HALE McCOWEN, Clerk.

### NOTICE TO CREDITORS

In the Superior Court of Mendocino County, State of California.

Estate of Pietro Ciambelli also known as P. Ciambelli Deceased.

Notice is hereby given by the undersigned, administrator with the will annexed of the Estate of said Deceased, to the creditors of, and all persons having claims against the said Deceased to exhibit them with the necessary vouchers within four months afer the first publication of this notice, to the said administrator with the will annexed at the offices of Weldon & Held 120 North School Street, in Ukiah California, the same being the place for the transaction of the business of said Estate in the County of Mendocino, State of California.

Dated June 6, 1912.

SERAFINO CIAMBELLI

Administrator with the will annexed of the Estate of Pietro Ciambelli, also known as P. Ciambelli.

First pub. June 7, 1912. 5t

A Bargain—A ranch, good location, 8 room house, 11 acres in pears. 44 acres all together Well improved. Inquire of J. Arthur Laning, Boonville, Cal.

**J. W. Eversole**
**EMBALMER**
—AND—
**FUNERAL DIRECTOR**
New building north of Palace Hotel
Telephone 541. Residence 543.

### NOTICE OF SALE OS REAL ESTATE UNDER EXECUTION

J. H. Sherer Plantiff, vs. Robert L. Smith, Defendant.

Sheriffs Sale

By virtue of an execution issued out of the Superior Court of the County of Colusa, of the State of California, wherein J. H. Sherer, was Plaintiff, and Robert L. Smith, was Defendant, upon a judgment rendered the 18th day of May A. D. 1912, for the sum of One Hundred ninty four and fifty five hundreths Dollars, United States gold coin, besides costs and interest, I have this day levied upon all the right title, claim, and interest of said Defendant Robert L. Smith of, in and to the following described real estate, to wit:

Situate, lying and being in the county of Mendocino, State of California, and bounded and described as follows: Fraction N½ of SW ¼, N ½ of SE¼, of Sec. 29, T. N. 17, RN 11: Fraction NE ¼ of SE ¼ Sec. 30, T N, 17, R N 11: Fraction SE¼ of SW ¼, Sec. 29, T N 17, R N 11.

Public notice is hereby given that I will, on the 6th day of July A. D. 1912, at 10 o'clock a. m. of said day, in front of the Court House door of the County of Mendocino, at Ukiah, sell at public auction, for United States gold coin, all the right, title, claim, and interest of said defendant, Robert L. Smith of, in and to the above described property, or so much thereof as may be necessary to raise sufficient to satisfy said judgment, with interest and costs, etc., to the highest and best bidder.

Dated Ukiah Cal. this 11th day of June, 1912.

R. R. BYRNES, Sheriff.

### NOTICE TO CREDITORS

Superior Court of State of California in and for Mendocino County.

Estate of Eveline D. Prather, Deceased.

Notice is hereby given by the undersigned, John L. Prather Administrator of the Estate of Eveline D. Prather Deceased, to the creditors of, and all persons having claims against the said Deceased, to exhibit them with the necessary vouchers, within four months after the first publication of this notice, to the said Administrator at his residence at Philo, Mendocino County, California, the same being the place for the transaction of the business of said Estate, in the County of Mendocino, State of California.

Dated May 23rd, 1912.

JOHN L. PRATHER,

Administrator of the Estate of Eveline D. Prather, Deceased.

McNAB & HIRSCH

Attorneys for Administrator.

Ukiah Republican Press, First insertion May 24, 1912.

### NOTICE TO CREDITORS

Superior Court Mendocino County, State of California.

Estate of Clara Leland Allyn, (also known as Clara L. Allyn) Deceased.

Notice is hereby given by the undersigned, Howard Drury Melone Executor of t e Last Will and Testament of said Deceased, to the creditors of, and all persons having claims against the said Deceased, to exhibit them with the necessary vouchers, with in four months after the first publication of this notice, to the said Executor at the offices of his Attorneys McNab & Hirsch I. O. O. F. Bldg, Ukiah City, California. The same being the place for the transaction of the business of said Estate, in the County of Mendocino, State of California.

Dated April 30th, 1912.

HOWARD DRURY MELONE,

Executor of the Last Will and Testament of Clara Leland Allyn (also known as Clara L. Allyn) Deceased.

Ukiah Republican Press, May 3rd, 1912.

### NOTICE TO CREDITORS.

Estate of James Hutton, Deceased.

Notice is hereby given by the undersigned, M. L. Hutton, Administrator of the Estate of said Deceased, to the creditors of, and all persons having claims against the said Deceased, to exhibit them with the necessary vouchers within four months after the first publication of this notice, to the said Administrator at the office of Robert Duncan at Ukiah City, the same being the place for the transaction of the business of said Estate in the County of Mendocino, State of California.

Dated April 30th, 1912.

M. L. HUTTON,

Administrator of the Estate of James Hutton, Deceased.

ROBERT DUNCAN, Attorney for Administrator.

Ukiah Republican Press, May 3, 1912. 46-5t.

CASTORIA.
Bears the Signature of Chas. H. Fletcher. The Kind You Have Always Bought

# LIGHTS AND POWER FOR UKIAH VALLEY

Oliver Evans representing the corporation that is handling the distribution of the Snow Mountain Power company's juice has been in town several days interviewing the farmers in regards to furnishing power and lights. It is understood that the valley will be wired and that all the farmers in the valley will have a chance to avail themselves of electric power for irrigation and and for lighting thier houses. This is the same company that has the distribution of power in Napa and Sonoma counties.

### FORMER RESIDENT DEAD

Mrs. Young, mother of Lily and Arthur Young, and former resident of this city, died last week in San Francisco. The deceased was well and favoraby known here and leaves many friends who will mourn her loss.

### MRS MATHEWS ATTOINTS DEPUTIES

Mrs. C. W. Mathews has appointed F. L. Caughey and Miss Vic Lynch as deputies in the autidors offices. Mr. Caughey as former auditor and Miss Lynch has been an assistant in the office for several months. Mrs. Mathews expects to assume the active duties of the office next week.

### ORDER TO SHOW CAUSE WHY ORDER OF SALe OF REAL AND PERSONAL PROPERTY SHOULD NOT BE MADE.

In the Superior Court of the State of California in And For the County of Mendocino.

In the Matter of the Estate of Eveline D. Prather Deceased.

John L. Prather Administrator of the Estate of Eveline D. Prather Deceased having on the 3rd day of July 1912 filed in the above entitled Court his verified petitoin praying for an Order of Sale of the Real and Personal Property of said decedent said real property containing about 164 acres and being the NE¼ of NW¼ Fractional S½ of NE¼ Fractional N½ of NE¼ of Section 19 Fractional S½ of SE¼ of Section 18 T. 14 N. R. 14 W. M. D. M. containing 164 acres, more or less, situate in Mendocino County, State of California, and more particularly described in said Petition, and it appearing to the Court from said petition that it is necessary to sell said property for the purpose of paying the debts outstanding against the decedent and the debts, charges and expenses of administration which have accrued and which will or may accrue and it is also necessary to sell said property for the reason that it is for the best interests, advantages and benefits of said estate and those interested therein and of the heirs at law of said decedent.

It is therefore ordered by the Honorable J. Q. White, Judge of the Superior Court above named that all persons interested in the said estate of Eveline D. Prather, Deceased, appear before the said Superior Court on Monday the 12th day of August, 1912, at ten o'clock A. M. of said day at the Court Room of said Superior Court in the Court House in the Town of Ukiah City, County of Mendocino, State of California, then and there to show cause if any they have why an Order should not be granted to said Administrator directing him to sell the real and personal property set out and described in said petition, in the manner therein petitioned to be sold, and for the reasons and purposes set out in said petition;

It is further ordered that a copy of this order be published for four successve weeks prior to said August 12th, 1912, in Ukiah Republican Press a newspaper printed and published weekly in Mendocino County, State of California.

Dated July 3rd, 1912.

J. Q. WHITE,

Judge of the Superior Court.

Ukiah Republican Press, Frist publication July 5, 1912—3-6t.

### NOTICE TO CREDITORS

Estate of H. C. Waugh, Deceased.

Notice is hereby given by the undersigned, F. H. Waugh as administrator de bonis non of the estate of, said Deceased, to the creditors of and all persons having claims against the said Deceased, to exhibit them with the necessary vouchers within four months after the first publication of this notice, to the said administrator de bonis non at the office of his attorneys No. 202 North School Srteet, California, the same being the place for the transaction of the business of said Estate in the County of Mendocino, State of California.

Dated June 25, 1912.

F. H. WAUGH

As administrator de bonis non of the estate of H. C. Waugh, Deceased.

Mannon & Mannon

Attorneys for Estate.

First Publication June 28 1912, Ukiah Republican Press.

# LAMBERT & PAYNE NOW HAULING BARK

Lambert & Payne have commenced on their big contract of hauling tan bark from Anderson valley to Cloverdale and have had no trouble with their big Speedwell truck although it is loaded to its full capacity each trip. George Lambert retruned from the valley this week and reports that they will finish the work in much shorter time than they first anticipated.

They are no making two trips a day, covering a distance of 120 miles. At first they expected to put on a trailer but finding that they could take three and one-half cords on the truck no trailer is being used. It is estimated that a cord of bark weighs about 2,500 pounds. The contract calls for 800 cords to be delivered at Cloverdale within a few months.

Mr. and Mrs. John Whelan of San Francisco are here renewing acquaintances. This is John's first trip here in several years and he is looking younger and better than ever. He can't resist the habit of drifting around and standing in front of his old place of business occassionally however.

Max Rudee returned this week from a visit in San Francicso and the bay cities.

### NOTICE FOR PUBLICATION

Department of the Interior, U. S. Land Office at San Francisco, Calif. July 3, 1912.

Notice is hereby given that Edward Lillpopp, of Calpella, Calif., who, on May 26, 1911, made Homestead entry, No. 04782, for N½SE¼SE¼, Section 6, Township 16 N., Range 12 W., M. D. Meridian, has filed notice of intention to make commutation Proof, to establish claim to the land above descrined, before the Cunty Clerk at Ukiah, Calif., on the 14th day of August, 1912.

Claimant names as witnesses:

Carl Martel,

James Howard,

Preston Conway,

George King, all, of Calpella, Calif.

T. G. DANIELLS, Register.

Ukiah Republican Press July 5, 1912.

### NOTICE TO CREDITORS

Superior Court of State of California, In and for Mendocino county.

Estate of John Edwards, Deceased.

Notice is hereby given by the undersigned Marthew Edwards administrator of the estate of John Edwards, Deceased, to the creditors of, and all persons having claims against the said Deceased, to exhibit them with the necessary vouchers, within four months after the first publication of this notice, to the said Administrator at his residence near Echo, Mendocino County, California the same being the place for the transaction of the business of said Estate, in the County of Mendocino, State of California.

Dated June 27, 1912.

MATHEW EDWARDS.

Adminsitrator of the estate of John Edwards, Deceased.

McNab & Hirsch

Attorneys for Administrator.

Ukiah Republican Press. First insertion, June 28, 1912.

Children Cry
FOR FLETCHER'S
CASTORIA

### NORTHWESTERN PACIFIC RAILROAD

IN EFFECT MAY 12, 1912

UKIAH—Trains depart towards San Francisco at 7:05 a. m. and 3:06 p. m. Towards Willits at 12:16 p. m. and7:41 p. m. Trains arrive from San Francisco at 12:16 p. m. and 7:41 p m. From Willits at 7:05 a. m. and 3:06 p m

WILLITS Trains depart towards San Francisco at 6:00 a. m. and 1:55 p. m. Towards Longvale at 11:30 a. m and 2:10 p m. Towards Sherwood at 4:10 p. m. Trains arrive from San Francisco at 1:25 p. m. and 8:50 p m. From Longvale at 1:10 p. m. and 3:05 p. m. From Sherwood at 6:55 p. m.

SHERWOOD—Trains departs towards San Francisco at 5:40 p. m. Arrives from San Francisco at 5:25 p. m.

LONGVALE—Trains depart towards San Francisco at 12:40, p. m. Trains arrive from San Francisco at 12:30 p m. and 2:40 p. m.

HOLPAND—Trains depart towards San Francisco at 7:30 a. m. and 3:32 p. m. Towards Willits at 11:47 a m and 7:11 p m.

W S PALMER, General Manager
J J GEARY Gen Pass Agt

# TREASURER'S REPORT FOR MONTH OF JUNE

There was a slight decrease in the county finance last month, according to the report of County Treasurer G. A. Johnson. On the first of June there was a balance on hand of $233,444.91. The receipts for the month were $4,924.79 and the disbursements $33,373.25, leaving a balance on hand July 1st of $204,996.45.

The fees of Recorder E. E. Holbrook were $326.10, Clerk Hale McCowen $208.20 and Sheriff Ralph R. Byrnes $7.50. The amount of $74.30 was received from the county farm for board and pasture. Judge G. R. Redwine of Covelo increased the holdings of the county's strong box $30, Will Huntley of Hopland $29.50 and D. C. Crockett of Ukiah $30. The interest on the county's money deposited in the banks for the quarter ending June 30th amounted to $565.65.

### MACCABEES INSTALL OFFICERS

Ukiah Tent No. 62, K. O. T. M., installed officers last Friday night. After the ceremonies everyone retired to the banquet room where a crab feed was spread. There were crabs galore and it is reported one the most successful feeds ever put on by a local lodge. The new officers are: B. D. Van Nader, commander; F. C. Bull, lieut. com.; Fred Hillaird, chap.; F. L. Roberts, master at arms; Fred Miller, sgt; Geo. David, first master guard; A. W. Custer, record keeper; Past commander B. M. Davidson acted as installing officer.

### SECURES BIG BRIDGE CONTRACT

A. W. Biggers passed through town last week and reports that he has just secured the contract for a concrete and steel bridge across the Merced river at Livingston. It will be on the main line of the state highway. The bridge is 1275 feet long and the contract price is $47,783. The next lowest bid was $48,800. Mr. Biggars is a former Mendocinoite and is making good in the contracting business. and has secured a number of large contracts since he moved his offices to San Francisco.

### NOTICE TO BIDDERS

Notice is hereby given that the trustees of Mill Creek School district, in the County of Mendocino, State of California will receive sealed bids for the remodeling of the Mill Creek School house in accordance with the plans and specifications now on file with J. E. Holliday, clerk of said board at his residence in said district, and at the office of L. W. Babcock, superintendent of schools of Mendocino county, at his office in the court house at Ukiah. All bids are to be filed with the clerk of said board of trustees. Bids will be opened at 10 o'clock a. m. Saturday, July 27, 1912., at the Mill creek school house. The board reserves the right to reject any or all bids. Bidders are requested to mark on the outside of the envelope containing bid, "Bid for Repairs on Mill Creek School House."

Dated: July 12, 1912.

J. E. HOLLIDAY,

Clerk of the board of trustees of Mill Creek School District. 4-3t.

# EGG SHIPPERS GET REDUCTION

Express Agent Custer reports that he has secured another reduction in the charges on egg shipments. The latest rate is 39 cents for a 30 dozen case and 48 cents for a 36 dozen case. Mr. Custer is a live one and has succeeded in getting a number of reductions in shipping charges for the egg men of this valley. The egg business has now grown to such proportions that it is quite a feature of the express business.

### REALESTATE CHANGES HANDS

C. N. Cook of Los Gatos has bought the Hansen tract of 5 acres and will move here in August. Mr. Hansen will remain on the place until then and will then move to town to be closer to his plumbing business. Paul H. Anderson of Albion has bought the W. F. Kimmen tract of 15 acres adjoining the race track and better known as the Ed Metcalf place. He will build a house and outbuildings on the property. Mr. Anderson has been over Sonoma county and a good part of the state and returned here and says that he got a better buy than anything else. These sales are reported by Wm. English.

### THE SLAUGHTER CONTINUES

Express Agent Custer reports that nine deer were shipped through this office the first day of the season and sixteen for the week. Game Warden Miller reported that there were probably fifty deer killed on the range east of town on the opening day of the season. A number of fine deer have been brought in during the week.

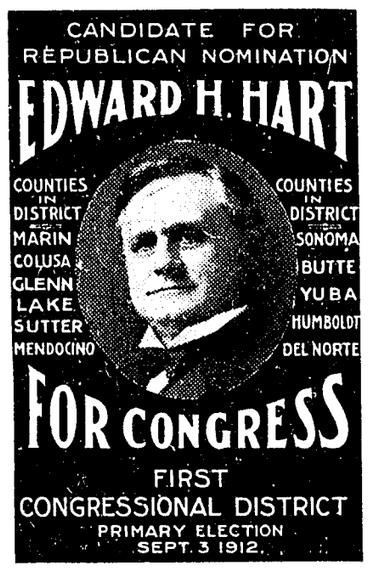


Headquarters Room 5, Cheda Block, San Rafael.

**Hutchison & Roeder**
**Undertakers and Embalmers**
Largest and finest funeral parlors in the county free of charge. Lady assistant when required.
Phones: Office 773, Residence 651.

**A SAFE PLACE TO TRADE**
**The BIG CASH STORE**
E. SPITZER, Proprietor
**CALPELLA, - - CALIF.**
**Groceries and Dry Goods.**
**Ranchers and Campers**
**:: :: Supplies. :: ::**
**I Solicit the Patronage of Particular People**

Before Buying a Home or a Farm or Business Be Have an Abstract of the Title to the Property Compiled so as to Detect all Flaws.
**The Halliday Abstract Company**
Is Better Prepared Than any Other Company to Do This Work for You in a Satisfactory Manner. Our Prices are Reasonable and We Have Been Engaged In This Business for Seven Years in Ukiah and Can Complete Any Order in a Short Time.
CHAS. G. HALLIDAY, MANAGER — UKIAH, CAL.

# BIG SALE NOW ON

## in Many Departments at this Store. Any Man or Lady in Need of Clothing or Furnishings

does not want to miss this Big Bargain Event.

---

**Our Entire Stock of**

## 1/4 off Lingerie Dresses

**REGULAR PRICES**

**Our line of Lingerie Dresses is composed mainly of the famous MARQUISE DRESSES.**

**SALE IS NOW ON**

## Ladies' Tailor Suits

Our entire stock of Ladies' Spring Tailor Suits now going at these immense reductions:

| | | | |
|---|---|---|---|
| $35.00 | Suits, | Sale Price | $23.35 |
| 32.50 | " | " | 21.95 |
| 30.00 | " | " | 19.95 |
| 27.50 | " | " | 18.35 |
| 25.00 | " | " | 16.35 |
| 22.50 | " | " | 14.15 |
| 20.00 | " | " | 11.95 |

**SALE IS NOW ON**

## Every Waist in this store now being sold at

## 1/3 REGULAR PRICES

---

**Our Big Stock**

**of the newest things in Lawns and Spring Silk and Cotton Novelties, now being sold at these Immense Reductions:**

| | | | |
|---|---|---|---|
| $1.00 | Goods, | Now | .75 |
| .75 | " | " | .55 |
| .50 | " | " | .38 |
| .35 | " | " | .25 |
| .30 | " | " | .22 |
| .25 | " | " | .19 |
| .20 | " | " | .15 |
| .15 | " | " | .11 |
| .12 1-2 | " | " | 9 1-2 |
| .10 | " | " | 7 1-2 |

**We have a stock of merchandise for Spring and Summer wear that is hard to equal. Come in and let us show you.**

## CLOTHING

## Still Going at Bed-Rock Prices

**The Clothing Sale that we are running this Spring, is, without doubt, the biggest bargain event that we have ever offered the public. OUR ENTIRE SPRING STOCK is being sold at these great reductions. We sell**

## Kuppenheimer Guaranteed Clothes

**so why buy other makes at half the reductions we are offering on this famous line.**

**LOOK OVER THESE REDUCTIONS:**

**MEN'S CLOTHING**

| | | | |
|---|---|---|---|
| $25.00 | Suits | now | $16.95 |
| 22.50 | " | " | 15.35 |
| 20.00 | " | " | 13.95 |
| 18.50 | " | " | 12.95 |
| 16.50 | " | " | 10.65 |
| 15.00 | " | " | 9.85 |
| 12.50 | " | " | 8.15 |
| 10.00 | " | " | 6.95 |

**MEN'S STRAW and FELT HATS**

| | | | |
|---|---|---|---|
| $4.50 | Hats | Now | $3.00 |
| 4.00 | " | " | 2.75 |
| 3.50 | " | " | 2.50 |
| 3.00 | " | " | 2.05 |
| 2.50 | " | " | 1.60 |
| 2.00 | " | " | 1.35 |
| 1.50 | " | " | 1.05 |
| 1.00 | " | " | .70 |

**Alterations in Clothing---FREE OF CHARGE**

## It's Up to You

**We are now offering merchandise in nearly every department of this store at exceedingly low prices. Anyone knows that when we advertise a sale, it is strictly bona fide. If you need merchandise you can't afford to miss this big bargain event.**

## Any Silk Dress

**in this store now being sold at**

## 1/3 OFF ORIGINAL PRICES

---

**Our Big Stock of**

## Ladies' White Linen Skirts

**now being sold at the ridiculously low price of**

## 1/2 ORIGINAL PRICE

## Lace Curtains

OUR entire stock of Lace Curtains now going at the following reductions:

| | | | |
|---|---|---|---|
| $7.50 | Lace Curtains | Reduced to | $4.85 |
| 6.50 | " | " | 3.95 |
| 5.00 | " | " | 2.95 |
| 4.00 | " | " | 2.35 |
| 3.50 | " | " | 2.05 |
| 3.00 | " | " | 1.85 |
| 2.50 | " | " | 1.45 |
| 2.00 | " | " | 1.20 |
| 1.50 | " | " | .95 |
| 1.00 | " | " | .65 |

**Our New Stock of**

## Spring Skirts

**made by Schuerman Bros which we accepted the exclusive agency for this Spring, now Special at**

## 25 PER CENT OFF REGULAR PRICE

---

**Ribbon Sale Continues**

We are still selling Fancy Ribbons worth as high as 65c a yard for **25c a yard.**

## City of Ukiah

H. MARKS PROP

THE HOME OF GOOD GOODS

**Sock Sale Continues**

We are still selling Men's Socks worth 25c, a pair at the Special Price of **2 pr for 25c**